CATAWBA LIBRARY & INFORMATION SYSTEM
3 4538 00225099 0

SAYAKINI

1962

CATAWBA
COLLEC
LD
801
.C425
A43
1962
c.1

LIBRARY
of
CATAWBA COLLEGE

For Reference

Not to be taken from this room

Catawba College Library

CATAWBA
COLLEC
LD
801
.C425
A43
1962
c.1

As every
thread
of gold
is
valuable
so is
every
minute of
time

Illinois College Library

45

Time will not

WAIT

7 AM

7 PM

Published by
the Students of
Catawba College
Salisbury, N.C.
Nineteen Hundred and Sixty-two

SAYAKINI

Emily Hoke · Editor
Linda Poteat · Business Manager

A pilgrim, going a lone highway
Came at evening, cold and gray
To a chasm, deep and vast and wide.
The old man crossed in the twilight dim.
The chasm held no fears for him
But he paused when he reached the other side
And built a bridge to span the tide.
"Old man," said a fellow pilgrim near,
"Why waste your time in building here?
Your journey ends with the close of day
You never again will pass this way.
You've crossed the chasm deep and wide
Why build you here at eventide?"
The pilgrim raised his old gray head,
"My friend, in the path I've come," he said,
"There followeth after me today
A fair haired youth who must pass this way.
The chasm which held no fears for me
To the fair haired youth may a pitfall be.
He, too, must cross in the twilight dim.
My friend, I am building this bridge for him."

"Building the Bridge" from "Rare Old Chums"
by Will A. Dromgoole

IN MEMORIAM

ARTHUR WILLIAM HARTUNG, Ed.D.

Professor of Education—1952-1961.

ADMINISTRATION

59252

The highest function of the teacher consists not so much in imparting knowledge, but in kindling other minds to the love and pursuit of learning. His time spent gathering this treasure is given its greatest reward when he has stimulated another mind to also search for the wealth of knowledge. The teacher knows that the desire for knowledge, like the thirst for gold, increases ever with the acquisition of it.

A. R. KEPPEL, LL.D.
President of Catawba College

PRESIDENT • DR. KEPPEL

To the Members of the 1962 Graduating Class:

Now that you have successfully completed your undergraduate course of study and can therefore feel a just sense of pride in having earned your Bachelor of Arts degree, you have a right to believe that finally you "have arrived." But, if, in the process, you have truly gained that knowledge and that maturity which your college experience should have rightly afforded you, you must also know that your "arrival" is only an arrival at "another beginning."

Whether that "beginning" be your matriculation in a graduate school or in a professional school or whether it be your direct entrance into business or teaching or some other career, you will, nevertheless, again be but a "Freshman." Difficult and perhaps somewhat irritating as this thought may first appear to be, do not cast it aside as being foolish. Verily, it is true, and only as you fully accept it with grace and understanding can you begin to prove the real worth of your four years at college. Nor will this be your last "start," for life at its best is but a succession of "beginnings."

This does not mean that what you do in the interim periods between "beginnings" will be unproductive. On the contrary, the kind of "production" that stems from an admission that you never **finally** arrive, that you never **finally** know, results in a spirit of humility which is mandatory to all real progress and to a type of service that knows no limitation.

I congratulate you most heartily on this milestone in your achievement. May God guide you on the road ahead and may you increasingly strive to prove your worthiness of His grace and of His continuous blessing.

Most sincerely,
A. R. KEPPEL
President

DONALD CURTIS DEARBORN, Ph.D.
Professor of Mathematics
Dean of the College

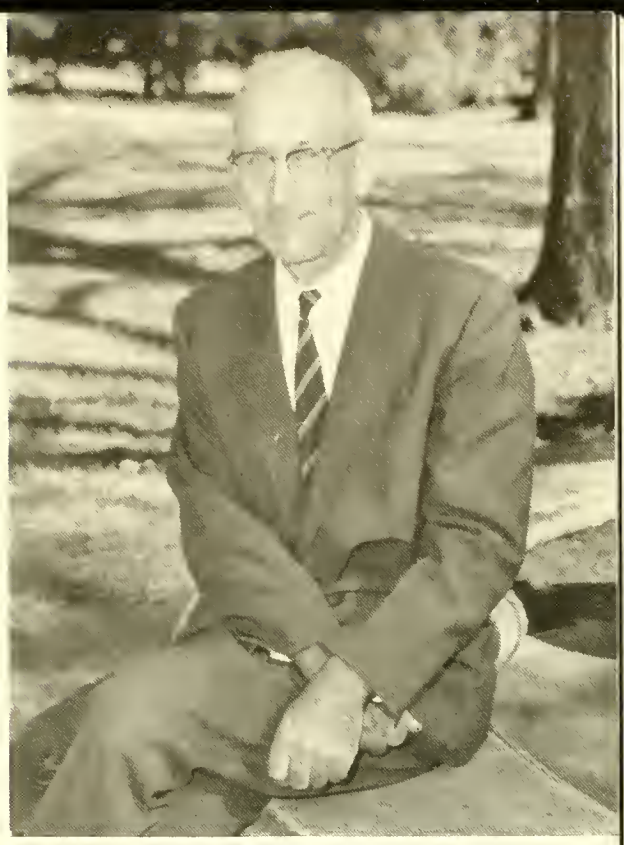

RAYMOND JENKINS, Ph.D.
Professor of English
Dean of the Faculty

DEANS

DAVID J. SESSOMS, JR., M.S.
Associate Professor of Political Science
Dean of Men

NAR WARREN TAYLOR, M.A.
Dean of Women

MARION M. RICHARDS, M.A., Director of Admissions.

MARGARET H. CRESS, B.A., Assistant Reference Librarian; MARY V. FISHER, M.S.L.S., Reference Librarian; FRANCES DECKER WENTZ, B.S., Assistant Librarian; LULU RUTH REED, Ph.D., Librarian and Professor of Library Science.

ANTONIOS ANTONAKOS, Ph.D., Professor of Physics; MAURICE CARY POWERS, Ph.D., Associate Professor of Geology and Astronomy.

ERNEST L. JOHNSON, Ed.D., Associate Professor of Psychology; BRUCE A. WENTZ, Ph.D., Professor of Philosophy and Psychology.

REID JANN, M.A., Associate Professor of English and Registrar.

EDMOND BRUCE NEWELL, M.S., Associate Professor of Biology; JANE P. HOLT, M.S., Associate Professor of Biology; DANIEL E. KIRK, Ph.D., Professor of Biology.

FREDERICH B. VACHA, M.A., Associate Professor and Acting Chairman of the Drama Department; DONALD N. WALTERS, M.A., Assistant Professor of Drama; HOYT McCACHREN, M.A., Assistant Professor of Drama and Mathematics.

WENDELL E. DETTY, Ph.D., Professor of Chemistry; GLENN W. DEAL, JR., M.A., Assistant Professor of Chemistry.

DAVID EARL FAUST, Ph.D., Professor of Bible and History; DONALD J. SELBY, Ph.D., Associate Professor of Religion.

PORTER W. SEIWELL, B.D., Campus Pastor and Assistant Professor of Religion.

PETER PENN COOPER, II, M.A., Associate Professor of Sociology and Political Science.

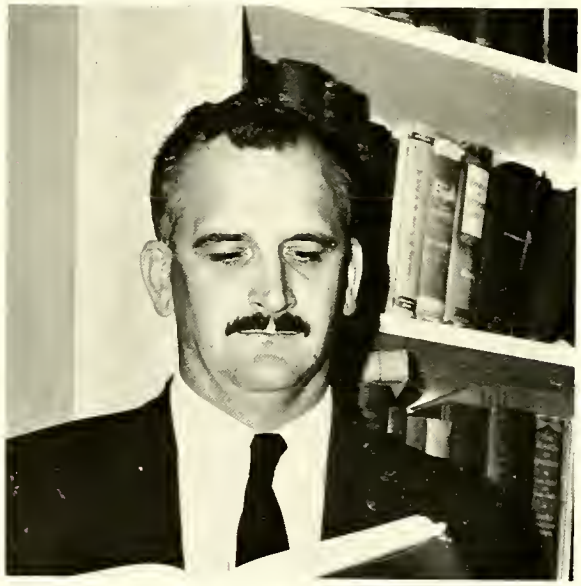

ELISABETH RUSSELL SCRANTON, M.A., Professor of History; CHARLES GREGG SINGER, Ph.D., Professor of History.

PRESNELL A. MULL, M.A., Associate Professor of Physical Education and Head Football Coach; SAMUEL A. MOIR, JR., M.A., Assistant Professor of Physical Education; Head Basketball Coach; Assistant Football Coach.

KATHARINE FRENCH, M.A., Associate Professor of Home Economics; EDITH B. CORRIHER, M.S., Instructor of Home Economics.

EARL B. RUTH, Ph.D., Professor of Physical Education and Director of Intercollegiate Activities.

JOHN HARVEY STRATTON, M.A., Assistant Professor of Physical Education, Assistant Football Coach, and Head Baseball Coach; BETTY STANSBURG LOMAX, M.Ed., Assistant Professor of Physical Education.

MARY EMMA KNOX, B.S., Dietitian.

J. LEON COULTER, Ed.D., Assistant Professor of Education; LILLIAN BIRD ZACHARY, M.A., Assistant Professor of Education.

NITA ANDREWS, Ph.D., Professor of Foreign Languages; FRED POHORILLE, M.A., Assistant Professor of Foreign Languages.

JOHNNY L. YOUNG, Ph.D., Associate Professor of Romance Languages; MARY PASCHAL, Ph.D., Associate Professor of Romance Languages.

LILLIE HALL ANTONAKOS, Ph.D., Associate Professor of English; NELL HARDEN, M.A., Assistant Professor of English; LILYAN COLSON, M.A., Associate Professor of Speech and English.

CARL GORDON BICKERS, JR., M.B.A., Associate Professor of Commerce; W. GUY PROPST, M.Ed., Assistant Professor of Commerce; ROY C. DERTING, M.B.A., Assistant Professor of Commerce.

RALPH B. JOHNSON, M.A., Associate Professor of Mathematics; WILLIAM EDWARD GIBBONS, M.A., Associate Professor of Mathematics.

MILLARD F. WILSON, M.A.E., Associate Professor of Commerce; ROGER M. CLITES, M.A., Associate Professor of Commerce.

LAWRENCE B. BOND, M.M., Assistant Professor of Music; LUCILE EPPERSON, M.M., Associate Professor of Music.

LIDA ETTA RICE, M.M., Instructor of Music; MARVIN D. WIGGINTON, Ed.D., Associate Professor of Music.

FORREST G. PRIDGEN, Superintendent of Buildings and Grounds.

DOROTHY Y. KIZZIAH, Dean of Residence.

LAURA and CHARLES "BILL" SMITH, Managers of the Canteen, Bookstore, and Post Office.

MRS. EVELYN DEAL, Head Resident, Zartman Hall.

LEONARD SPENCE CROTTS, A.B., Director of Alumni Affairs; MARY ANN CLINE, Secretary to the Directors of Public Relations and Alumni Affairs.

MINNIE A. McCACHREN, Registered Nurse; JOYCE KANN, Registered Nurse.

Seated: Pat Warlick, Secretary to the President. **Standing:** Barbara S. Hill, Secretary to the Dean of Men; Nina Louise Tucker, A.B., Secretary to the Registrar; Eleanor W. Randall, Secretary to the Dean of the College and to the Dean of Women; Opal Frye, Secretary to the Director of Admissions.

Seated: Albert Carpenter, Business Manager; M. Adele Swaim, A.B., Assistant Bursar; Janie E. Anderson, Bursar. **Standing:** Shirley P. Rhinehart, Budgetary Control; Telca Elium, Accountant; Eloise Peeler, Telephone and Mimeograph Operator.

CLASSES

Our most valuable time is given to the pursuit of knowledge. We should treat these sands of time as though they are gold, sifting only those from which we will receive the greater value and allowing the hours to go from us with as much regret as we give to our gold. Knowledge is the consequence of time and the builder of men's fortune. With these sands of time we may create a barren desert for our life or a fruitful mountain of knowledge.

The de-dinking ceremony brings freshmen freedom at last.

FRESHMEN

Smiling faces and helping hands met us upon our entrance to Catawba. From lofty high school seniors we descended to the low level of college freshmen. Upperclassmen, particularly seniors, awed us. Four long years stretched ahead.

Yet the time flew. We soon became adjusted to the routines of college life and loved it. Strangers no more, we welcomed the coming of the day when we could greet next year's students with a condescending, "Hi, Frosh!"

"Hey Day," sponsored by the Merchants Association and the Chamber of Commerce, is enjoyed by Catawba students.

FRESHMAN
CLASS OFFICERS

GUY WENCK, President
BROOKS DOYLE, Vice-President
LINDA JONES, Secretary
BETTYE ANNE SHOFFNER,
Treasurer

First Row: Charles Abernethy, Newton; George Acker, Schellsburg, Pa.; David Alexander, Salisbury; Dixie Andrew, Greensboro; Gene Appler, Littlestown, Pa.; George Ault, Hollsopple, Pa. **Second Row:** Sue Baker, Greensboro; John Balentine, New London, Conn.; Joseph Ballard, Hamlet; William Barrier, Mooresville; Charles Beaver, Kannapolis; James Beaver, Rockwell. **Third Row:** Jerry Beaver, Landis; Anna Beck, New Haven, Conn.; Johnny Beck, Lexington; Carlton Beland, Wilson; Linda Benner, Catasauqua, Pa.; Philip Berrier, Mt. Airy.

F R E S H M E N

First Row: Joe Biesecker, Lexington; Judy Blackwelder, Charlotte; Martha Boger, Greensboro; Loretta Boone, Bakersville; Linda Bootay, Bloomfield, N.J.; Larry Bost, Mooresville. **Second Row:** Philip Boughner, Millmont, Pa.; Bill Bowden, Lexington; John Boyd, Statesville; Beverly Boyer, Boalsburg, Pa.; Mary Ann Brady, Salisbury; Ronald Brendle, Hanover, Pa. **Third Row:** Elizabeth Brittain, Petersburg, Va.; Linda Brotherton, Mooresville; Ann Brown, Salisbury; Sally Ann Brown, Denver, Pa.; Sandra Brown, Troutman; Adam Brunnemer, Gastonia.

First Row: Betty Burner, Elkton, Va.; Charles Call, Spencer; James Campbell, Purlear; Sylvia Campbell, Lenoir; John Carmichael, Albany, N.Y.; Brenda Carter, Charlotte. **Second Row:** Paul Carter, Cleveland; Margaret Case, Salisbury; Nicole Castellano, Sarasota, Fla.; Dawn Chapel, Winston-Salem; Mitchell Chapman, Salisbury; Larry Childers, Mooresville. **Third Row:** Wanda Childers, Kannapolis; Thomas Clark, Mifflinburg, Pa.; Philip Cleaver, Stroudsburg, Pa.; John Cline, Newton; Wayne Cline, Salisbury; Roy Conners, Salisbury.

C L A S S O F 1 9 6 5

First Row: William Cooke, Mooresville; Judy Cornelius, Mooresville; Mary Frances Correll, Kannapolis; Eugene Corriher, Landis; Lanny Corriher, China Grove; David Cover, Youngstown, Ohio. **Second Row:** Phillip Crater, Winston-Salem; Jane Crunkleton, Arlington, Va.; Richard Cruse, Allentown, Pa.; John Davis, Philadelphia, Pa.; Robert Davis, Martinsburg, Pa.; Nan Day, Salisbury. **Third Row:** Edmond Deal, Mooresville; Marsha Deal, Arlington, Va.; George Deardorff, Hanover, Pa.; John Denlinger, Mountsville, Pa.; Donald Dimov, New Cumberland, Pa.; Gayle Dittmar, Chambersburg, Pa.

First Row: Thomas Doub, Ellicott City, Md.; Brooks Doyle, Nazareth, Pa.; George Dunham, Westville, N.J.; Carl Dunn, Kannapolis; Brenda Earnhardt, Granite Quarry; Curtis Easter, Lann, Va. **Second Row:** Mary Frances Edens, Winston-Salem; Claudia Elgin, Lutherville, Md.; Jeanne Elgin, McLean, Va.; Dianne Falls, Lawndale; Effie File, Salisbury; Barry Fillman, Pipersville, Pa. **Third Row:** Loretta Fink, Faith; Everette Finney, Kannapolis; Judith Flinchbaugh, Littlestown, Pa.; Jerrold Foltz, Hagerstown, Md.; Richard Freiberg, Brooklyn, N.Y.; Richard Frye, Newton.

F R E S H M E N

First Row: Orbe Garcia, San Pedro Sula, Honduras; Carolyn Garman, Woodstock, Va.; David Garner, Lexington; Preston Garrison, Morganton; Elaine Gentry, Maxton; Joseph Georgiana, Altoona, Pa. **Second Row:** Saundra Goetz, Greencastle, Pa.; Robert Good, Linwood, N.J.; Tommy Goodrum, Mooresville; Mankin Goolsby, Kannapolis; Barbara Grayson, Shelby; Rhonda Greene, Salisbury. **Third Row:** Robert Griffith, West Haven, Conn.; John Groover, Allentown, Pa.; Thomas Grote, Latrobe, Pa.; Philip Guise, York Springs, Pa.; Thomas Hallberg, Bemus Point, N.Y.; Carolyn Hampton, Elkin.

First Row: George Hampton, Laurel Hill; Stacy Hancock, Mooresville; Dina Hanna, Dallas; Paul Haring, Hightstown, N.J.; Arnold Hartley, Salisbury; Jerry Hartsell, China Grove. **Second Row:** Fred Hartzell, Biglerville, Pa.; Thomas Harvey, Lexington; Steven Havnaer, Conover; Barbara Hawkins, Granite Quarry; Linda Hawkins, Winston-Salem; Diane Hearn, Laurinburg. **Third Row:** Elizabeth Hedrick, Lexington; Ronald Heist, Allentown, Pa.; Gary Herb, Hegins, Pa.; Joanne Hill, Manchester Depot, Vermont; Willard Hinckley, Hellertown, Pa.; Sally Hogaboom, Kenilworth, N.J.

CLASS OF 1965

First Row: Monica Holcomb, Hardwick, Vermont; Judy Hollar, Claremont; Loye Holloman, Concord; Edith Holshouser, Salisbury; Toni Holshouser, Salisbury; Harold Holste, Rock City, Ill. **Second Row:** Trina Holt, Albemarle; David Honbarger Salisbury; Jeanne Howarth, Taneytown, Md.; David Humphries Waynesboro, Va.; William Hunderman, Pompton Lakes, N.J.; Mary Hunsucker, Conover. **Third Row:** Martha Hutson, Greensboro; Nancy Hyde, Bloomfield, N.J.; Edith James, Greensboro; Joyce Johannides, Altoona, Pa.; Julia Jones, York, Pa.; Linda Jones, Thomasville.

First Row: Richard Jones, Salisbury; Dale Keener, Lincolnton; Miriam Keisler, Claremont; Sally Kennedy, Thomasville; Bonnie Kepley, Salisbury; Shirley Key, Winston-Salem. **Second Row:** Dorothy Kirk, Salisbury; Alice Kluttz, Salisbury; Kenneth Kluttz, Cleveland; Paul Knetsche, Pittsburgh Pa.; Carla Koomen, Vierendaal, Holland; Libby Koonts, Lexington. **Third Row:** George Kuper, Easton, Pa.; Gary Lackey, Wilkesboro; Cynthia Lake, Hellertown, Pa.; Kathleen Lanning, Westminster, Md.; Joyce Lazenby, Kannapolis; Susan Lee, Drexel Hill, Pa.

F R E S H M E N

First Row: Patricia LeGates, Wilmington, Del.; Barry Leonard, Lexington; Daniel Leonard, Burlington; Linda Lesslie, Salisbury; Hilda LeVan, Winston-Salem; Linda Linville, Winston-Salem. **Second Row:** John Little, Conover; James Littlefield, York Beach, Me.; Loxi Lohman, Chattsworth, Calif.; Frank Loos, Richland, Pa.; Stephen Lovekin, Churchville, Pa.; Elizabeth Lucas, Sanford. **Third Row:** Susan Maier, Melrose, Mass.; Kenneth Mardick, Garden City, N.J.; Johnny Marklin, Mooresville; Nathaniel Martin, Chambersburg, Pa.; Caroline Mauney, Charryville; Jerry Maye, Charlotte.

First Row: Larry Mayhew, Mooresville; Eugenia McCachren, Harrisburg; David McCoy, Jenkintown, Pa.; James McDowell, Dallastown, Pa.; John McLaughlin, Mooresville; Anne McManus, Stamford, Conn. **Second Row:** Cassandra McManus, Wilmington, Del.; Gary McNeely, Mooresville; Virginia McSherry, Hagerstown, Md.; Ellen Midkiff, Concord; Judith Miller, Scotch Plains, N.J.; Kent Miller, Winston-Salem. **Third Row:** Arenda Mills, Laurinburg; Richard Minnich, Lititz, Pa.; Vincent Mizeras, Fair Lawn, N.J.; Judith Muhlheizler, Richfield; Carl Myers, Winston-Salem; Sara Newpher, Arlington, Va.

CLASS OF 1965

First Row: Carol Nicholes, Princeton, N.J.; Joanne Nicodemus, Martinsburg, Pa.; Larry Nifong, Thomasville; William Nifong, Clemmons; Alan Nitchman, Cranbury, N.J.; Eric Olandt, Pitman, N.J. **Second Row:** Thomas Overcash, Salisbury; David Oyer, York, Pa.; Charles Anna Parrish, Thomasville; Gary Patterson, Wilmington, Del.; James Patterson, Monroeville, Pa.; Prue Payne, Kannapolis. **Third Row:** Patricia Peeler, Kannapolis; Jerry Poole, China Grove; Diane Powl, Lancaster, Pa.; Mae Propst, Kannapolis; Betty Putman, Granite Falls; Michael Rascoe, Burlington.

First Row: Ann Raup, Canawissa, Pa.; Kathleen Reinbold, Allentown, Pa.; James Rhodes, Lexington; Suzanne Ritchey, Martinsburg, Pa.; Joe Robinson, Newton; Phyllis Robinson, Salem, N.J. **Second Row:** Robert Rosenbloom, Shamokin, Pa.; Ann Rowe, Newton; Greg Rupp, Pompton Lakes, N.J.; Amanda Russell, Thomasville; Wiley Ruth, Salisbury; Walter Schneider, Tenafly, N.J. **Third Row:** Ronald Scrance, Newton; Thomas Seals, Tallahassee, Fla.; William Sessoms, Mt. Airy; Robert Shaak, Lebanon, Pa.; Sharon Shepherd, Sanford; Chal Sherrill, Mooresville.

F R E S H M E N

First Row: Helen Shinn, China Grove; Linda Shinn, Kannapolis; Gary Shinn, Kannapolis; Bettye Shoffner, Newton; John Shults, Clark, N.J.; Robert Shuping, Salisbury. **Second Row:** James Siemucha, DuBois, Pa.; William Sites, Fayetteville, Pa.; Charles Sloop, Mooresville; Norma Small, Salisbury; Margaret Smith, Collingswood, N.J.; Martin Smith, Asheboro. **Third Row:** Paul Smith, Catasauqua, Pa.; Paula Smith, Altoona, Pa.; Richard Snyder, East Freedom, Pa.; Mary Ann Sowers, Lexington; Margaret Spatz, Reading, Pa.; Betty Stevens, Newark, Del.

First Row: Eloise Stilley, New Bern; Ronald Storey, Salisbury; Phyllis Taylor, Laurel, Del.; Kenneth Terhune, Chambersburg, Pa.; David Thompson, Burlington; Michael Thompson, Arlington, Va. **Second Row:** Tony Threadgill, Asheboro; William Tolleson, St. Matthew, S.C.; Leon Trexler, Salisbury; Jerry Trexler, Salisbury; Tommy Troutman, Salisbury; Julia Tussey, Lexington. **Third Row:** Linda Van Sant, Erwinna, Pa.; Lenna Vaughn, Mayodan; Robert Vinson, Kannapolis; James Wagoner, China Grove; Betsy Ward, Lexington; Mary Jo Warren, Charlotte.

CLASS OF 1965

First Row: Thomas Watkins, Rockingham; Jane Webber, Charlotte; Guy Wenck, Baltimore, Md.; Mary Lou Willard Winston-Salem; Lynn Winters, Statesville; Rudy Wise, Landis. **Second Row:** Tandra Witzke, Rocky Mount; Fred Wuest, Glenside, Pa.; Patti Yarbrough, Lexington.

Knitting often takes priority over study for Jay Guild as the Christmas deadline approaches.

SOPHOMORES

With sophomore sophistication and a wonderful feeling of belonging, we returned to Catawba eager to enter into a varied round of campus activities and classes. We greeted old friends with enthusiasm and smiled at the foibles of the freshmen, wondering if we had appeared so bewildered.

We recognized the changes which were taking place in the maturing of our minds and the development of confidence as individual personalities. Adjusted, sometimes complacent, we looked forward to our junior year with great expectation.

Sophomores transform the dining hall into a "Wonderland By Night" for the Sophomore-Senior dance.

SOPHOMORE CLASS OFFICERS

JACK FRANTZ, President
ANNA PEELER, Secretary
BUTCH MOORE, Vice-President
GINNY MAEYER, Treasurer

SOPHOMORE

First Row:

MICHAEL AMICK . . . . . Burlington
WILLIAM BARKLEY . . . . . Winston-Salem
PAUL BARNHARDT . . . . . China Grove

Second Row:

TOM BASHORE . . . . . Lebanon, Pa.
YORKE BEAVER . . . . . Rockwell
WILLIAM BENNETT . . . . . Emmaus, Pa.

Third Row:

RONALD BLACK . . . . . Morganton
SUE BOGER . . . . . Rockwell
ANNE BORTNER . . . . . Asheboro

Fourth Row:

VIC BOST . . . . . Salisbury
RICHARD BOWERS . . . . . Lexington
PATRICIA BRACEWELL . . . . . Hickory

Fifth Row:

THOMAS BRANNON . . . . . Orlando, Fla.
JOHN BROWNELL . . . . . Westfield, N.J.
HARRIET CAMP . . . . . Blacksburg, S.C.

Sixth Row:

SUE CAMPBELL . . . . . Raleigh
JANE CARLISLE . . . . Long Branch, N.J.
JIM CHAGARIS . . . . . New Bern

Seventh Row:

JIMMY CHAMBERS . . . . . Kannapolis
TERRY CHANDLER . . . . . Slatington, Pa.
THOMAS CHILDRESS . . . . . Mt. Airy

CLASS

First Row:

ANN CLINE . . . . . Statesville
ANN MARIE CLINE . . . . . Mt. Pleasant
NED CLINE . . . . . Concord

Second Row:

REECE COOK . . . . . Concord
ROBERT COOK . . . . . Greensboro
HARRY CORRIHER . . . . . China Grove

Third Row:

SUSAN COTTRELL . . . . . Hickory
RONALD CROUSE . . . . . Littlestown, Pa.
JUDITH DANIELS . . . . . Salisbury

Fourth Row:

REBEKAH DAYVAULT . . . . . Kannapolis
JAMES DAYVAULT . . . . . Kannapolis
CHARLES DEDMON . . . . . Salisbury

Fifth Row:

RALPH DERMOTA . . . . . York, Pa
LEMUEL DeVOE . . . . . Rutherford, N.J.
ANDREW DINKINS . . . . . Winston-Salem

Sixth Row:

ROY DIVINEY . . . . . Altoona, Pa.
CAROL DIXON . . . . . Sea Cliff, N.Y.
DOROTHY DONALDSON . . . Glenside, Pa.

Seventh Row:

ELEANOR DONALDSON . . . Glenside, Pa.
SYLVIA DOVER . . . . . Harrisburg
LARRY EDDLEMAN . . . . . Kannapolis

SOPHOMORE

First Row:

TERRIS ELLER . . . . . Kannapolis
JUDITH ERWIN . . . . . Womelsdorf, Pa.
LINDA FENSTERMACHER . Silver Spring, Md.

Second Row:

SONJA FLOYD . . . . . Denton
DIANNE FOLEY . . . . . Buffalo, N.Y.
MARY JANE FOWLER . . . . . Salisbury

Third Row:

JOHN FRANTZ . . . . . Arendtsville, Pa.
SARAH FRITZ . . . . . Lancaster, Pa.
WILLIAM FUOSS . . . . . Swarthmore, Pa.

Fourth Row:

JOHN GARRISON . . . . . Burlington
JOAN GAVRON . . . . . Salisbury
LEE GILLENWATER . . . . . Baltimore, Md.

Fifth Row:

THOMAS GOLLADAY . . . . Woodstock, Va.
EUGENIA GRIGGS . . . . . Salisbury
JUDITH GROFT . . . . Westminster, Md.

Sixth Row:

ROBERT GRUBBS . . . . . Spencer
CARL GUENST . . . . . Lansdale, Pa.
JUDITH GUILD . . . . . Greensboro

Seventh Row:

GERALD HAIN . . . . . Reading, Pa.
CYNTHIA HAMMETT . . . . . Concord
DAVID HANKEE . . . . . Slatington, Pa.

CLASS

First Row:

JOHN HARTPENCE . . . . . Easton, Pa.
ALICE HEDRICK . . . Winston-Salem
DWIGHT HEDRICK . . . . . Lexington

Second Row:

PATRICIA HESSON . . . . . Hanover, Pa.
LYNDA HODGIN . . . . . Concord
DANIEL HOGUE . . . . . Salisbury

Third Row:

GAYLE HOLSHOUSER . . . . . Concord
CAROL HOWELL . . . . . Winston-Salem
CHARLES HUNTER . . . . . Salisbury

Fourth Row:

SUSAN HUNTER . . . . . China Grove
SARA ISOM . . . . . Winston-Salem
ROBERT JANN . . . . . Salisbury

Fifth Row:

ALFRED JOHNSON . . . . . Roanoke, Va.
KENNETH KALLAM . . . . . Mt. Airy
CHARLES KARRIKER . . . . . Mooresville

Sixth Row:

JOHNNY KARRIKER . . . . . Mooresville
BILLY KEARNS . . . . . Spencer
LLOYD KENNINGTON . . . Winston-Salem

Seventh Row:

FAYE KERR . . . . . Mooresville
JO ANN KESTER . . . . . Salisbury
STEVEN KIGER . . . . . Rural Hall

SOPHOMORE

First Row:

RICHARD KIRK . . . . . China Grove
JOHN KLOOS . . . . . Philadelphia, Pa.
ROBERT KLUTTZ . . . . . Salisbury

Second Row:

EDWARD KNIPPLE . . . Littlestown, Pa.
PAUL KOLTERJAHN . . . Rockport, Mass.
ANDREW KRAUSE . . . . Lancaster, Pa.

Third Row:

SARAH LANIER . . . . . Welcome
SUE LENTZ . . . . . Rockwell
PHILIP LEONARD . . . . . Vale

Fourth Row:

LINDA LITAKER . . . . . Concord
NORMA LONDON . . . . Punxsutawney, Pa.
MARTHA LONG . . . . . Elizabethtown, Pa.

Fifth Row:

PENNY LOVE . . . . . East Bend
DONNA LUDWIG . . . . . Faith
MARLENE MACK . . . . New Haven, Conn.

Sixth Row:

VIRGINIA MAEYER . . . . . Hatboro, Pa.
SUSAN McDOWELL . . . . . Dallastown, Pa.
LEE McINTOSH . . . . . Salisbury

Seventh Row:

JOSEPH MESSERSMITH . . Millersburg, Pa.
LINDA R. MILLER . . . . . Salisbury
KAY MOORE . . . . . Burlington

CLASS

First Row:

LELAND MOORE . . . . . Madison
LINDA MORGAN . . . . . Salisbury
ROBERT MORTON . . . . . Hatfield, Pa.

Second Row:

GEORGE MOSS . . . . . Rockingham
JOHN MOWER . . . . . Auburn, Pa.
ANN MURDOCH . . . . . Mooresville

Third Row:

SUE MUSSELMAN . . . . . Salisbury
THAYER NIEDERRITER . . . Swarthmore, Pa.
JUDITH NOSS . . . . . Westminster, Md.

Fourth Row:

CAROLYN O'BRIANT . . . . . Roxboro
WALTER OLDHAM . . . . . Salisbury
VALERIE PARADIS . . . . . Branford, Conn.

Fifth Row:

GEORGE PATE . . . . . Hamlet
ANNA PEELER . . . . . Charlotte
RALPH PEELER . . . . . Salisbury

Sixth Row:

ANDREW PERETIN . . . . . St. Michael, Pa.
DARRYL PORTER . . . . . Lexington
DENNIS RASCOE . . . . . Burlington

Seventh Row:

SHIRLEY RATLIFF . . . . . Salisbury
MICHAEL RICHARDS . . . . Woodside, Del.
BARRY RITCHIE . . . . . China Grove

SOPHOMORE

First Row:

THOMAS ROBERTS . . . . . Salisbury
NANCY ROSEVEAR . . . . . Alexandria, Pa.
SARA ROYALL . . . . . Winston-Salem

Second Row:

JOHN SANDERS . . . . . Mt. Airy
FRANCES SCHREYER . . . . . Milton, Pa.
SALLIE SHEEK . . . . . Winston-Salem

Third Row:

SARAH SIMS . . . . . Spencer
JANE SINK . . . . . Lexington
CHARLES SKUTCHES . . . . Slatington, Pa.

Fourth Row:

CARL SLABACH . . . . . Brownstown, Pa.
PERRY SLOOP . . . . . Landis
JOHN SMITH . . . . . Mooresville

Fifth Row:

WAITE SNIPES . . . . . Landis
TEMPLE SNYDER . . . . . Salisbury
RONALD SPAINHOUR . . . Winston-Salem

Sixth Row:

ERNEST STEWART . . . . . Newton
GERRY STIREWALT . . . . . China Grove
CHARLES STONER . . . . Hagerstown, Md.

Seventh Row:

CORA STROUD . . . . . Harmony
JOSEPHINE STROUD . . . . . Mocksville
JOANNE SWANNACK . . . Winston-Salem

CLASS

First Row:

WILLIAM SWING . . . . . Lexington
MARVIN TEER . . . . . Hillsboro
NANCY THOMAS . . . . . Glenside, Pa.

Second Row:

JAMES TRIPLETT . . . . . Lenoir
RONNIE VENABLE . . . . . Mt. Airy
BRUCE WAGNER . . . . East Brunswick, N.J.

Third Row:

JOHN WALLER . . . . . Salisbury
MICHAEL WARE . . . . . Kings Mountain
CHARLES WASHAM . . . . . Davidson

Fourth Row:

JAMES WHITE . . . . . Mooresville
ROBERT WISEMAN . . . . . Newland
JAMES WITMER . . . . . Hanover, Pa.

Fifth Row:

DON YOST . . . . . Salisbury
SALLIE YOUNTS . . . . . Lexington
PHILIP ZAMPINO . . . . Massapequa, N.Y.

Sixth Row:

JOSEPH ZAPOTOCZNY . . . . Altoona, Pa.

George Davidson orders his Catawba class ring.

JUNIORS

Positions of responsibility and leadership in all phases of campus life were ours when we became juniors. In our major fields we experienced a new feeling of depth, and our acquaintanceship with fellow students and professors ripened into deeper friendship and appreciation.

Sadly we watched the graduation ceremonies for the seniors who had been our mentors as freshmen. Feeling somewhat reluctant and eager at the same time, we prepared to cross over the threshold of college as seniors.

No breakfast again?

JUNIOR
CLASS OFFICERS

BUD LONG, Vice President
CONNIE GILSON, Treasurer
LARRY GODWIN, President
NEITA STOUT, Secretary

JUNIORS

First Row:

BONNIE ADAMS
Hellam, Pa.

JANIE ALLEN
Salisbury

LARRY BROWN
Mooresville

NELL BRUORTON
Hemingway, S.C.

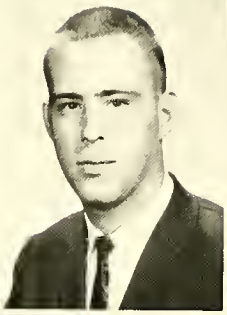

Second Row:

THOMAS ALLEN
Kannapolis

DANIEL BARBEE
Lexington

DAVID CALDWELL
Salisbury

MARILYN CARBONE
Troy

Third Row:

WINIFRED BARNES
Rockledge, Fla.

CAROLYN BARNHARDT
Cooleemee

MARY CARSWELL
Morganton

MARTHA CARTER
West Point, Va.

Fourth Row:

ANN BARRINGER
Conover

JANE BISHOP
Cape Coral, Fla.

NELSON CASSTEVENS
Yadkinville

LONNIE CHANDLER
New London

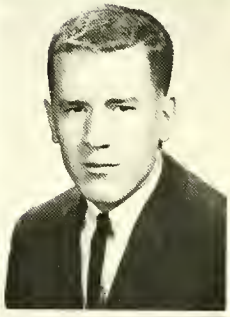

Fifth Row:

BARBARA BOGGS
Spencer

KATHRYN BOONE
Burlington

REBECCA CHASTEEN
Charleston, S.C.

PAUL CLIFTON
Faith

CLASS OF 1963

First Row:

HAROLD CLINE
Mt. Pleasant

BEVERLY CORELLE
Salisbury

TROY DAVIS
Gastonia

BARBARA DEESE
Salisbury

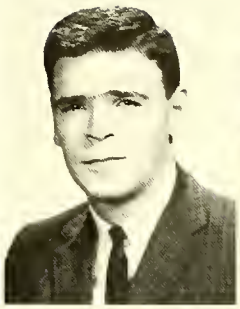

Second Row:

LINDA CORRIHER
Mooresville

STANLEY COX
Kannapolis

CARLTON DIXON
Wilson

CHARLES DOLL
Hagerstown, Md.

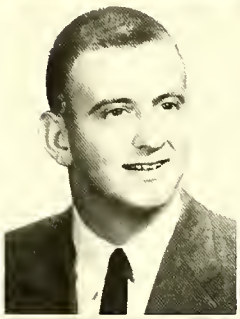

Third Row:

KENNETH CRANFIELD
Concord

JUDY CRESS
Salisbury

DUDLEY DOMMERICK
Greenwich, Pa.

WADE DYSON
Mocksville

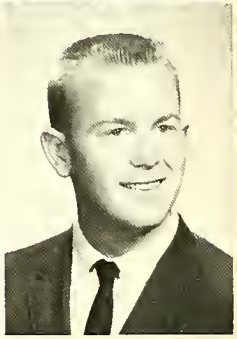

Fourth Row:

ROBERT CROSS
Rockwell

JOHN CROWELL
Indian Trail

MYRA EASTEP
Lexington

WILLIAM EDWARDS
Salisbury

Fifth Row:

LARRY DANCY
Kannapolis

GEORGE DAVIDSON
West Haven, Conn.

PATRICIA EGOLF
Mann's Choice, Pa.

JOHN ESHBACH
Lancaster, Pa.

59252

JUNIORS

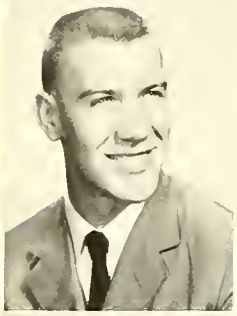

First Row:

RICHARD EVERHART
Salisbury

JAMES EYSTER
Seven Valleys, Pa.

ENOLA GRIFFIN
Kannapolis

JAMES HALL
Fayetteville

Second Row:

FRANK FEENEY
Salisbury

DONALD FRANK
Hagerstown, Md.

LARRY HAMPTON
Kannapolis

RAY HARKEY
Kannapolis

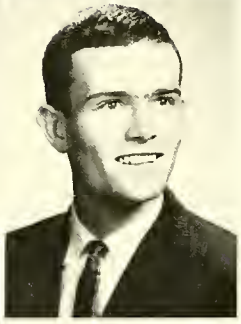

Third Row:

JOHN FRENDAK
Berndsville, N.J.

ROGER GILLON
Kannapolis

BARBARA HARRINGTON
Landis

JOHN HARRISON
Lenoir

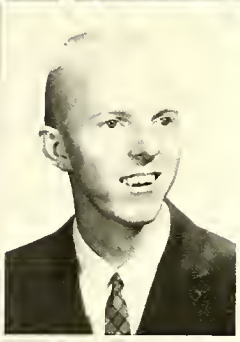

Fourth Row:

CONSTANCE GILSON
Almonesson, N.J.

LARRY GODWIN
Salisbury

LINDA HARTLEY
Mocksville

JACQUELINE HEGE
Salisbury

Fifth Row:

BRENDA GOODSON
Denver

MARY ANN GREER
Salisbury

ARNOLD HEILIG
China Grove

JAMES HILL
Granite Quarry

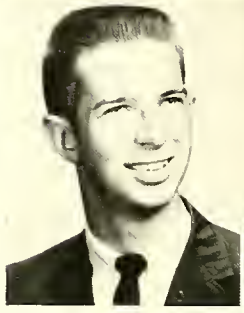

CLASS OF 1963

First Row:

EMILY HOKE
Walkersville, Md.

JAMES KOONTZ
Salisbury

CAROLYN HOLSHOUSER
Mooresville

PHILIP LAUCKS
Reading, Pa.

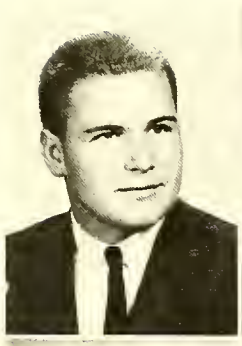

Second Row:

LORRA LEE HOLSHOUSER
Mooresville

MARTHA LEONARD
Lexington

CAROL HUGHEY
New Bern

MYRA LIPPARD
Cleveland

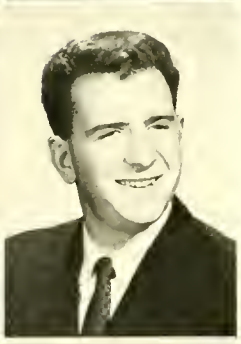

Third Row:

ROBERT HUNDERMAN
Pompton Lakes, N.J.

LARRY LOFTIN
Salisbury

HARRY IBBOTSON
Slatington, Pa.

ROBERT LONG
Richlandtown, Pa.

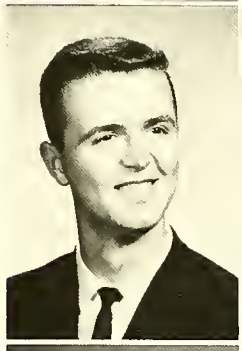

Fourth Row:

NANCY JARRETT
Salisbury

BEVERLY McCAULEY
Burlington

RONALD KEEVER
China Grove

JUDITH McCONNELL
Fairlawn, N.J.

Fifth Row:

CAROLINE KIRKPATRICK
Salisbury

DAVID McCORKLE
Winston-Salem

FRED KNETSCHE
Pittsburgh, Pa.

WILLIAM McDEVITT
Williamstown, N.J.

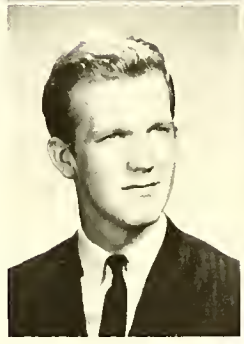
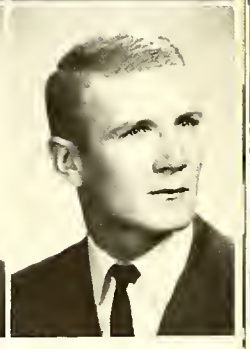

JUNIORS

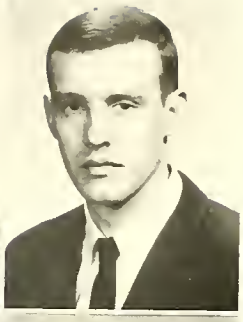

First Row:

HOWARD MacKINNON
Charlotte

CLAUDE OVERCASH
Kannapolis

WILLIAM McRAE
Asheboro

FRANCES OWENS
Cooleemee

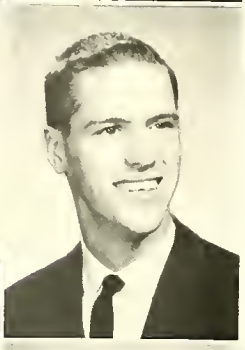

Second Row:

ZONA MILLER
Bedford, Pa.

SAMUEL PENNINGER
Matthews

KENNETH MONEY
Spencer

STANLEY PIELOCH
Oceanside, N.J.

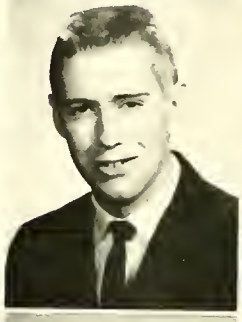
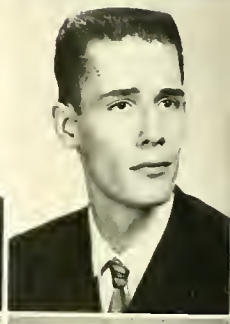

Third Row:

TOBIE MOORE
Kannapolis

GLENDA POOLE
China Grove

EVELYN MORGAN
Salisbury

LINDA POTEAT
Spencer

Fourth Row:

DUARD MURPHY
Kannapolis

MARTHA POWER
Lexington

JONNYE MURPHY
Salisbury

JUNE QUACKENBUSH
Winston-Salem

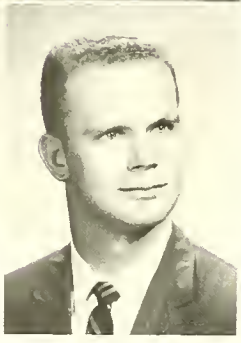

Fifth Row:

JOHNNY NESBITT
Spencer

KAREN RAWLING
Salisbury

DEAN NORMAN
Booneville

CHARLES RIDER
Dillsburg, Pa.

CLASS OF 1963

First Row:

JAMES ROBBINS
West Point, Va.

JOHN STIREWALT
China Grove

KATHERINE RHOE
Baltimore, Md.

GARNEITA STOUT
Salisbury

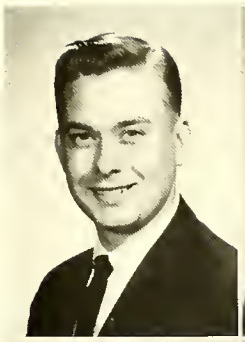

Second Row:

JAMES ROSE
Altoona, Pa.

BRENDA THOMAS
China Grove

ANN SCHOFIELD
Durham

WANDA THOMAS
Burlington

Third Row:

MARTHA SEIWELL
Salisbury

MARTHA THREADGILL
Asheboro

REBECCA SILLS
Lancaster, Pa.

PATRICIA VANDEREAU
Mercersburg, Pa.

Fourth Row:

CAROLYN SIMMONS
Salisbury

GARRY WATKINS
Salisbury

GROVER SMITH
Wadesboro

LINDA WILSON
Collingswood, N.J.

Fifth Row:

WALTER SNOWA
Richmond, Va.

BONITA WITMER
Loysburg, Pa.

LARRY STAMBAUGH
Hanover, Pa.

SHIRLEY WOLFE
Mercersburg, Pa.

Is this the "sole" indication of brain power?

SENIORS

Suddenly, unbelievably we were seniors! It seemed that we had crowded a lifetime of never-to-be-forgotten experiences into those few short years. College days had been happy ones, carefree and detached.

With nostalgia and confident hope for the future we left the home we had cherished and loved for four years. As those who had gone before us, with the humility of those who know that education is a life-long process, we embarked upon a voyage into the waiting world.

Familiar faces of seniors behind the counters of the canteen.

SENIOR CLASS OFFICERS

ED MARTIN, Vice-President
PATSY BRINKLEY, Treasurer
BOB WILSON, President
BONNIE AUSTIN, Secretary

1962 SENIORS

CAROLINE BRADFORD ABERNETHY
Brad
Newton
A.B. ENGLISH
Woman's College of the University of North Carolina 1, 2; Advertising Club 3, 4; **Pioneer** 3, 4, Assistant Circulation Manager 4; Fine Film Club 3; Student Union Committee 4.

HARVEY DAVID ADLER
Raleigh
A.B. BUSINESS ADMINISTRATION
Accounting Club 1, 3, 4; Advertising Club 3, 4; Chess Club 2, 3, Secretary 2; **SAYAKINI** Photographer 2, 3; **Pioneer** Photographer 1, 2, 3, 4; Public Relations Photographer 1, 2, 3; Representative to Association of Public Relations Directors and Campus Photographers 1; Intramurals.

FRANCES JANE AGNER
Salisbury
A.B. COMMERCIAL EDUCATION
S.C.A. 4.

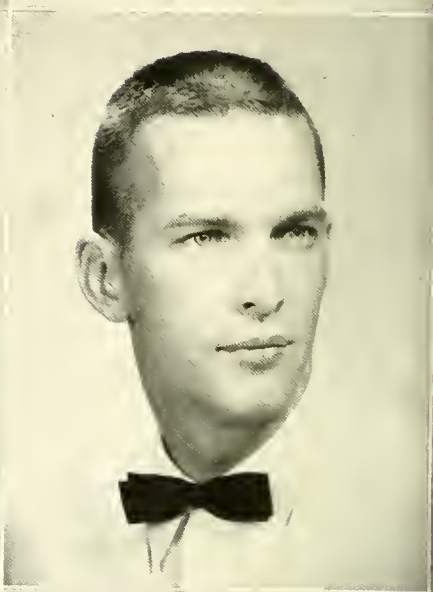

ANDREW CHARLES APPANAITIS, JR.
Andy
Robbins
A.B. HISTORY
Intramurals 1, 2, 3, 4.

BONNIE HELEN AUSTIN
Locust
A.B. COMMERCIAL EDUCATION
W.A.A. 1, 2, 3, Spring Sports Manager 3; Choir 2, 3, Secretary 3; Accounting Club 1, 2, 4, Secretary 4; Advertising Club 3, 4, Treasurer 3, 4; Phi Epsilon 3, 4, Project Chairman 3; Kappa Delta Pi 3, 4, President 4; Senior Class Secretary; Junior Marshal.

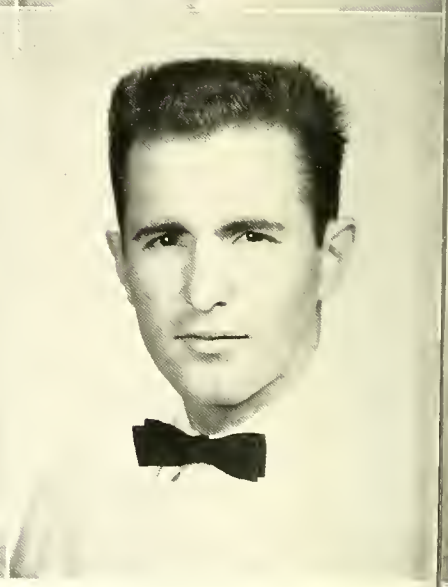

GARY LEE BARNES
Kannapolis
A.B. BUSINESS ADMINISTRATION
Accounting Club 4.

1962 SENIORS

JOAN BARNITT
Hasbrouck Heights, N.J.
A.B. SOCIOLOGY, PSYCHOLOGY
S.C.A. 1, 2, 3, 4; Adephians 2, 3, 4; Fine Film Club 1, 2, 3, 4, President 3, 4; SAYAKINI 2, 3; U.S.F. 1; Blue Masque 1, 2, 3, 4, Historian 3, Concession Stand Manager 3, Senior Representative 4; W.A.A. 1, 2.

THOMAS ELMER BEAM
Tom
Statesville
A.B. BUSINESS ADMINISTRATION
Mitchell Junior College 1, 2; Accounting Club 3, 4; Advertising Club 3, 4.

BARBARA AVERY BECK
Bobbie
Salisbury
A.B. ENGLISH, ELEMENTARY EDUCATION
Appalachian State Teachers College 1; Kappa Tau Kappa 2, 3, 4; U.S.F. 3, 4.

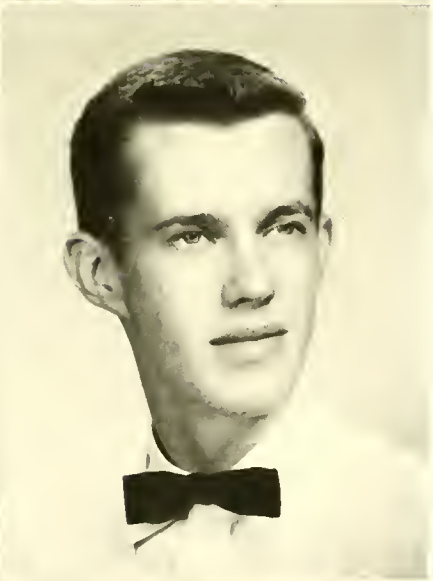

JAMES JACKSON BIGGER, JR.
Jim
Charlotte
A.B. SOCIOLOGY
S.C.A. 1, 2, 3; Westminster Fellowship 1, 2, 3, 4; Choir 1, 2, 3, 4, Treasurer 3, Student Director 3.

FLORENCE JEAN BREISCH
Flo
Rochester, N.Y.
B.A. MATHEMATICS
S.G.A. 2, 3, 4, Treasurer 2, Secretary 3, Judicial Board 4; Delegate to N.S.S.G.A. 2, 3, Secretary 4; Freshman Class Vice-President; Dean's List 1, 3; Junior Marshal 3; Who's Who In American Colleges and Universities 3, 4; W.A.A. 1, 2, 3, 4, Cabinet 1, 2, 4; Sigma Pi Alpha 1, 2, 3, 4; Ars de Musica 1, 2, 3, 4; Band 1, 2; Choir 1, 2, 3, 4, Vice President 3; Vocal Ensemble 1, 2, 3, 4; S.C.A. 1, 2, 3, 4, Community Service Co-Chairman 4; Seymour Scientific Club 2, 3, 4; Claremont Dorm Vice-President 3; North Hall Dorm Co-Receptionist 4.

PATRICIA ANN BRINKLEY
Patsy
Salisbury
A.B. PSYCHOLOGY
Kappa Delta Pi 3, 4; Homecoming Queen 1; Freshman Class Secretary; Senior Class Secretary; Blue Masque 1.

1962 SENIORS

MARY ANN BROWN
Hamlet
A.B. ENGLISH, ELEMENTARY EDUCATION
Blue Masque 1, 2, 3; S.C.A. 1, 2, 3, 4; W.A.A. 1, 2, 3, 4, May Day Co-Chairman 4; Kappa Tau Kappa 3, 4; B.S.U. 3, 4.

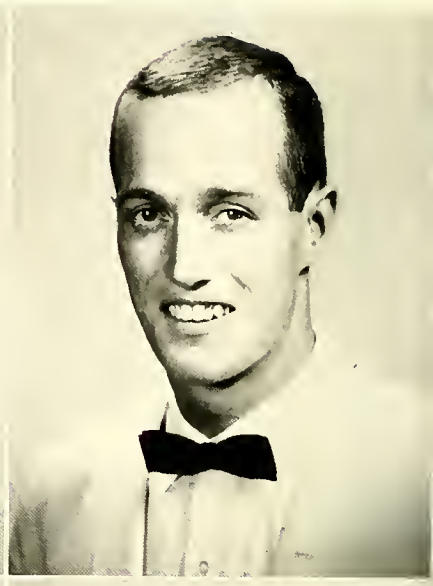

ROBERT E. LEE BUECKER
Buec
Haddonfield, N.J.
A.B. BUSINESS ADMINISTRATION
Intramurals 1, 2, 3, 4; Accounting Club 3, 4; "C" Club 2, 3, 4; **Pioneer** Staff 3, 4, Assistant Sports Editor 4; Varsity Baseball 1, 2, 3, 4, All-Conference Honorable Mention 3; Cross Country 4; Section Intramural Manager 1, 2.

ROBERT OLIVER BURCHETTE
Bob
Winston-Salem
A.B. ENGLISH
Pioneer 1, 2, 3, 4, Sports Editor 2, Editor 3, 4; Kappa Tau Kappa 3, 4; Intramurals 1, 2; Plexico Award 3; Writers Club 1.

JEAN LOUISE BURKHOLDER
Jeanie
Lebanon, Pa.
A.B. ENGLISH
S.C.A. 1, 2; W.A.A. 1, 2, 3, 4; Blue Masque 1, 2; Choir 2; Kappa Tau Kappa 3, 4; May Day Court 3, 4; Homecoming Court 4, **Pioneer 4.**

DEBORAH LUCILLE BURRISON
Debbie
Plainfield, N.J.
A.B. HISTORY
I.R.C. 3, 4; W.A.A. 1, 2, 3; S.C.A. 1, 2; Blue Masque 2, 4; Class Favorite 3, 4; S.G.A. Athletic Representative 4; **Pioneer** 2, 3; Kappa Tau Kappa 3; Student Union Committee 2, 3, 4; Junior Marshal 3.

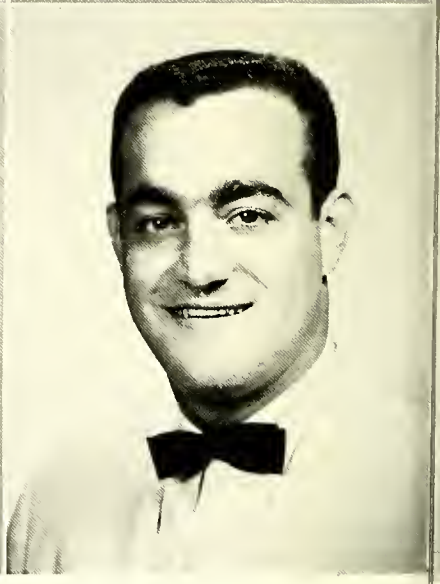

LEONARD CHRISTOPHER CAMPAGNA
Lenny
Lilly, Pa.
A.B. PHYSICAL EDUCATION
Lock Haven State Teachers College 1; Major Club 2, 3, 4; Football 2, 3; Class Favorite 3; Kappa Tau Kappa 4; Men's Representative to S.G.A. 4; Class Rotarian 4; Intramurals 2, 3, 4.

1962 SENIORS

AMIE LOUISE CARPENTER
Amie "Lou"
Kannapolis
A.B. SOCIOLOGY, ELEMENTARY EDUCATION

Miss Spring Sports 1; S.G.A. Women's Representative 4; **SAYAKINI** 1, 2, 3, 4; S.C.A. 1, 2; Kappa Tau Kappa 3, 4; W.A.A. 1, 2, 3, 4, May Day Co-Chairman 4; May Day Court 1, 2, 4; Homecoming Queen 2; North Hall Dorm Council 4; Class Favorite 1, 2; Miss Catawba 4.

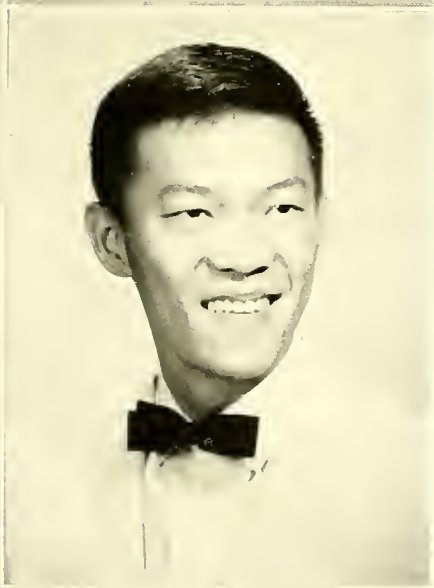

BETTIE R. CARPENTER
Salisbury
A.B. MATHEMATICS

Kappa Delta Pi 3, 4, Secretary 3; Phi Epsilon 3, 4, Vice-President 3, President 4; Kappa Delta Pi Medal 2; Dean's List 1, 2, 3; Who's Who In American Colleges and Universities 4.

LAURA STEVENSON CASHION
Mutt
Cleveland
A.B. ENGLISH, ELEMENTARY EDUCATION

Mars Hill College 1, 2; Kappa Tau Kappa 3.

ARTHUR SING-HUA CHING
Art
Djakarta, Indonesia
A.B. BUSINESS ADMINISTRATION, ACCOUNTING

Gamaliel University 1, 2, 3; I.R.C. 2, 3, 4; Westminster Fellowship 2, 3, 4; Accounting Club 3, 4; Sigma Pi Alpha 2, 3; Seymour Scientific Club 4.

MARTHA HELEN CLARK
Marty
Concord
A.B. HISTORY, POLITICAL SCIENCE

Brevard College 1, 2; Blue Masque, Executive Board 3; **SAYAKINI** 3; S.C.A. 3; Kappa Tau Kappa 4; W.A.A. 4.

GENE THOMAS CLAYTON
New London
A.B. PHYSICAL EDUCATION

Fine Film Club 2, 3, 4; Intramurals 1, 2, 3, 4, Intramural Director 4, North State Intramural Basketball Champions 3; Basketball 1, 2; Track 1, 2; Class Favorite 1; Junior Class President; Chief Junior Marshal; Dean's List 3, 4; Collegiate Rotarian 4; Major Club 2, 3, 4; Student Union Committee 4; Kappa Tau Kappa 3, 4.

1962 SENIORS

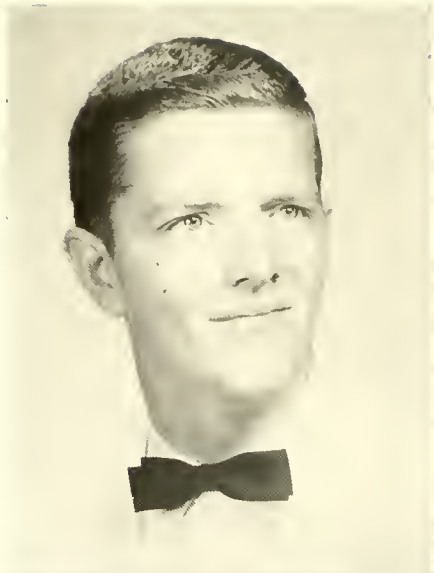

MICHAEL THOMAS CLAYTON
Mike
Haw River
A.B. PHYSICAL EDUCATION
Major Club 2, 3, 4; Kappa Tau Kappa 3, 4; Basketball 1, 2; Intramurals 1, 2, 3, 4.

JAYNE E. CLODFELTER
Clod
Welcome
A.B. MUSIC
Ars de Musica 1, 2, 3, 4, Social Chairman 1, Treasurer 2, Vice-President 3; Canterbury Club 1, 2, 3, 4, Vice-President 4; Sigma Pi Alpha 3, 4; Kappa Tau Kappa 3, 4; Blue Masque 1, 2, 3, 4, Stage Movement Award 3; Student Union Committee 4; Choir 1, 2, 3, 4, Librarian 1; Band 1, 2, 3, Secretary 3; Clef-Club, Secretary 3, Sweater Award 3; **Pioneer** 1; North Hall Dorm Council, Social Chairman 3, 4; Madrigal Group 3; S.C.A. 1, 2; Fine Film Club 1, 2, 3, 4.

WILLIAM PATRICK COFFIN
Bill
Easton, Pa.
A.B. POLITICAL SCIENCE
University of Maryland 1; Advertising Club 4; I.R.C. 2, 3, 4; S.C.A. 3; Fine Film Club 2, 3, 4; Chess Club 2, 3, 4, President 3, Treasurer 2; Cross Country 2, 3; Intramurals 3, 4; Track 2.

BARBARA LEE COLE
Candor
A.B. HOME ECONOMICS
W.A.A. 1, 2, 3, 4, Publicity Chairman 3; S.C.A. 1, 2, 3; Westminster Fellowship 1; Claremont Dorm Secretary 2; Athletic Representative to Senate 4.

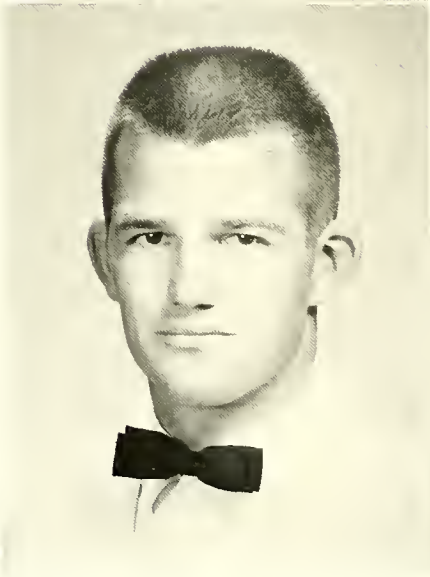

JERRY WAYNE COLE
Candor
A.B. PHYSICAL EDUCATION, HISTORY
Intramurals 1, 2, 3, 4; Basketball 2; Golf 3, 4; Major Club 2, 3, 4.

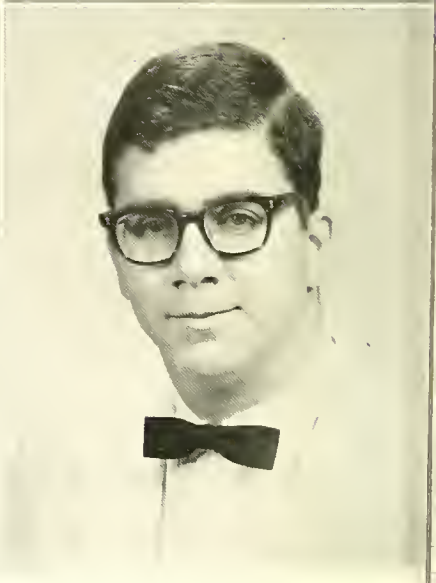

JOHN ROBERT CRESS
Salisbury
A.B. BUSINESS ADMINISTRATION
Lenoir Rhyne College 1, 2; Blue Masque 3, 4, Social Chairman 4; Adevrtising Club 3, 4; Accounting Club 3.

1962 SENIORS

RICHARD THOMAS CROOKS
Tom
East Spencer
A.B. PSYCHOLOGY, SOCIOLOGY
North Carolina State 1.

JOAN CULLER
Jo
Hagerstown, Md.
A.B. BIOLOGY
S.G.A. Athletic Representative 2, Senator 4; Blue Masque 1, 2, 3, 4, President 4, Secretary 3; Claremont Dorm President 4; Phi Epsilon 3, 4; Kappa Delta Pi 3, 4; S.C.A. 1, 2, 3, 4, Student Union Committee Co-Chairman 3; W.A.A. 1, 2; Seymour Scientific Club 3, 4; **Pioneer** Staff 1, 2; Board of Review 2; Who's Who Among Students in American Colleges and Universities, 3, 4; Dean's List, 1, 2, 3, 4.

JOHN JUNIOR DANIELS
Dan
Fayetteville
A.B. PHYSICAL EDUCATION
Major Club 2, 3, 4; Baseball 3, 4; "C" Club 4; Kappa Tau Kappa 3, 4; Intramurals 3, 4.

JANICE MARIE DAVIS
Janny
Troutman
A.B. ENGLISH
Mitchell College 1, 2; Sigma Pi Alpha 1, 2, 3, 4.

NOMA IRENE DAVIS
Normie
Troutman
A.B. ENGLISH
Mitchell College 1, 2; Sigma Pi Alpha 1, 2, 3, 4; Kappa Tau Kappa 3, 4.

RACHEL EILEEN DEAL
Mooresville
A.B . ENGLISH, FRENCH
S.C.A. 2, 3, 4; W.A.A. 3, 4; I.R.C. 3, 4; Sigma Pi Alpha 3, 4; Kappa Tau Kappa 4; Westminster Fellowship 3, 4, Vice-President 4; North Hall Dorm Council 4.

1962 SENIORS

BETTIE REID DELLINGER
Charlotte
A.B. BIOLOGY
Seymour Scientific Club 4; Kappa Tau Kappa 4.

RICHARD PIFER DeVICTOR
Rich
State College, Pa.
A.B. PHYSICAL EDUCATION
Majors Club 2, 3, 4; "C" Club 2, 3, 4; Intramurals 1, 2, 3, 4, Section Leader 4; Chess Club 2, 3, 4, Treasurer 3; Fine Film Club 1, 2; Track 1, 2, 3, 4, Co-Captain 3, 4, Two-Mile District 26 Champion 2; Cross Country 1, 2, 3, 4, Co-Captain 3, 4; Kappa Tau Kappa 4.

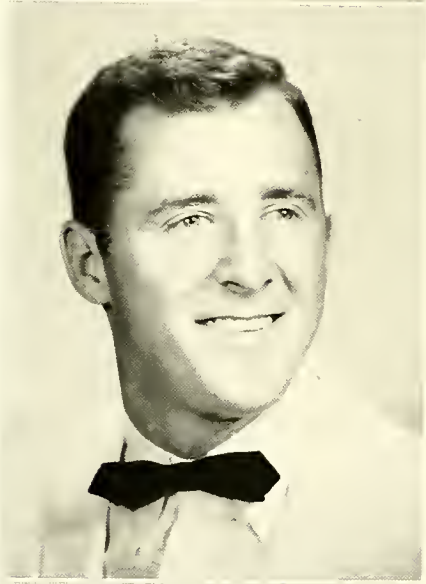

JIMMY ALLEN DEW
Bailey
A.B. PHYSICAL EDUCATION
Louisburg Junior College 1, 2; Basketball 3, 4; Major Club 3, 4; All-Star Team at Quantico, Va. 4.

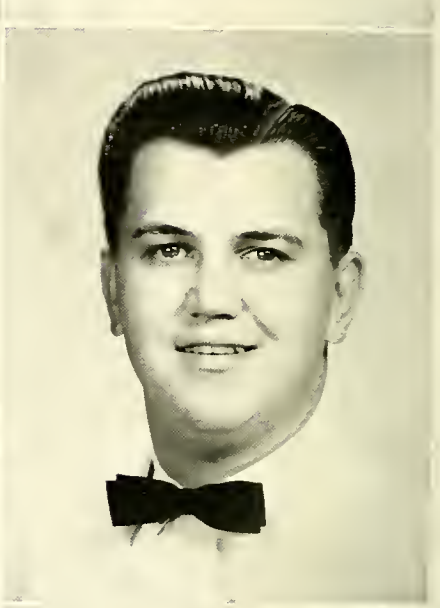

RICHARD WAYNE DICKSON
Wayne
China Grove
A.B. HISTORY, RELIGION AND PHILOSOPHY

GEORGE EARL DRUM
Charlotte
A.B. BIOLOGY, CHEMISTRY
Sophomore Class Treasurer 2; Seymour Scientific Club 1, 2, 3, 4, Treasurer 2; S.C.A. 1, 2; Dean's List 1, 2, 3; Junior Marshal 3; Collegiate Rotarian 4; I.R.C. 4; Fine Film Club 4.

SUE CAROL EARNHARDT
Salisbury
A.B. ENGLISH, ELEMENTARY EDUCATION
Appalachian State Teachers College 1, 2,

1962 SENIORS

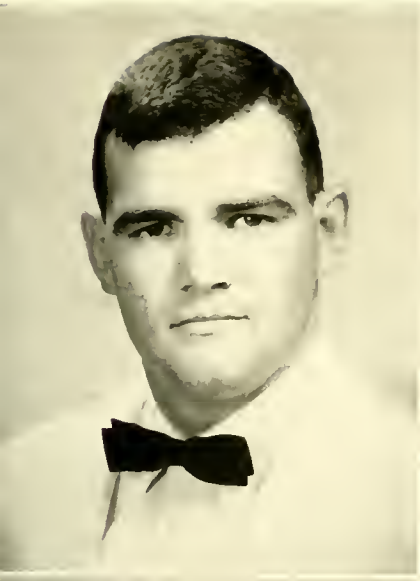

DON HOWARD ELKINS
Marble
Lexington
A.B. POLITICAL SCIENCE, HISTORY

Lees-McRae College 1; Men's Represntative to S.G.A. 3; Student Union Committee 4; Judicial Board 4; "C" Club 3; Intramurals 1, 2, 3, 4; Collegiate Rotarian 4; Football 1, 2, 3, 4; All-Conference, All N.A.I.A. District 26 3; Baseball Manager 1; Legislative Board 3; S.R. Dorm Council, Chairman 3.

JEAN THOMAS ELLIOTT
Salisbury
A.B. ENGLISH

Woman's College of the University of North Carolina 1.

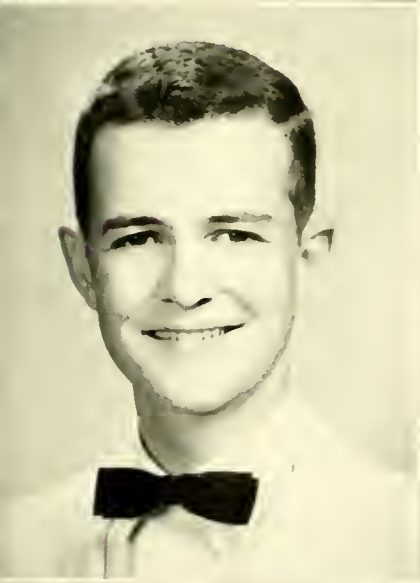

OLLIE ROBERT EMORY
Bob
Spring Hope
A.B. FRENCH, ENGLISH

Pioneer 1; Band 1, 2, 3, 4; B.S.U. 2, 3, 4, President 2; Sigma Pi Alpha 2, 3, 4; I.R.C. 2, 3, 4.

BARBARA JEAN FEIMSTER
Bobbie
Landis
A.B. SOCIOLOGY, ELEMENTARY EDUCATION

Kappa Tau Kappa 2, 3, 4.

FRANK LARRELL FORBIS
La Lu
Lexington
A.B. PHYSICAL EDUCATION

Major Club 2, 3, 4; "C" Club 2, 3, 4, Treasurer 3; Baseball 1, 2, 3, 4; All-State 3; Basketball 1, 2, 3, 4, Alternate Captain 4, All-Parris Island Tournament 2, All-North State Tournament 2.

WAYNE R. FOULK
Bridgeport, N.J.
A.B. PSYCHOLOGY

"C" Club 3, 4; Cross-Country Track Team 2; Track Team 1, 2, 3, 4, North State Conference Champion in Quarter Mile 1, Member of the North State Conference Champion Mile Relay Team 1, 2, Member of N.A.I.A. District 26 Mile Relay Team 1, 2.

1962 SENIORS

JACQUELYN MARIE FRANCK
Jackie
Fayetteville
A.B. ENGLISH, ELEMENTARY SCHOOL
Kappa Tau Kappa 2, 3, 4, Second Vice-President 4; May Court Attendant 2, 4; Canterbury Club 1, 2, 3, 4; Zartman Dorm Treasurer 3; S.C.A. 1.

ALICE LOUISE FUNKHOUSER
Baltimore, Md.
A.B. HISTORY, ENGLISH
S.C.A. 1, 2, 3, 4, Religious Life Co-Chairman 2, Co-Vice-President 3; World Service Co-Chairman 4; Adelphians 1; Deputation Team 1; Sigma Pi Alpha 2, 3, 4, Historian Reporter 3; **SAYAKINI** 3, 4, Literary Co-editor 3; **Pioneer** 1, 2; W.A.A. 1, 2, 3, 4; U.S.F. 1, 2, 3, Secretary-Treasurer 2; Ars de Musica 2; Claremont House Council 2; Westminster Fellowship 4; International Relations Club 1; Seymour Scientific Club 2; Fine Film Club 2, 3, 4.

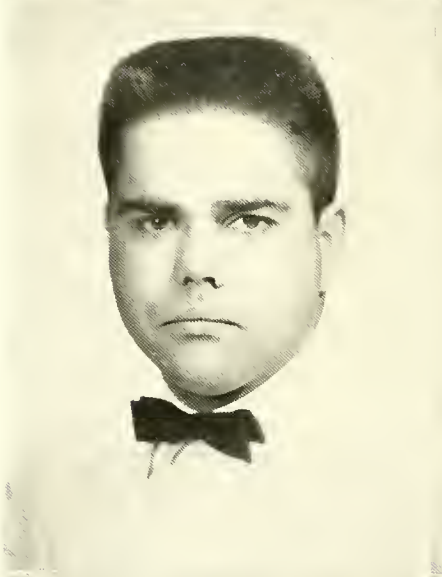

JIM GARDNER
Bellwood, Pa.
A.B. PHYSICAL EDUCATION
Kappa Tau Kappa 3, 4; Major Club 2, 3, 4; Football 1, 2, All-Conference 2, Trainer 3, 4; "C" Club 3; Intramurals 1, 2, 3, 4.

ROBERT JOHN GEHRKE
Salisbury
A.B. BUSINESS ADMINISTRATION, ACCOUNTING
University of Maryland 1; Accounting Club 2; Fine Film Club 3.

JAMES LOUIS GIESER
Jim
Garrett Park, Md.
A.B. MATH, PHYSICS
Seymour Scientific Club 3, 4.

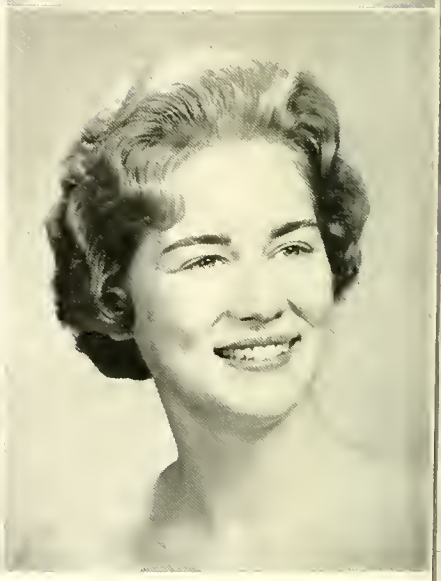

WILMA JOY GOLDING
Mount Airy
A.B. BUSINESS ADMINISTRATION
Accounting Club 2, 3, 4; Advertising Club 2, 3, 4, Secretary 3, 4; May Court 1; W.A.A. 1, 2, 3, 4; Kappa Tau Kappa 3, 4; S.C.A. 1; Dean's List 2, 3.

1962 SENIORS

JOHN THOMAS GRAHAM
Esquire
Kannapolis
A.B. CHEMISTRY
Intramurals 1, 2, 3, 4; Seymour Scientific Club 2, 3, 4; S.C.A. 2, 4; Fine Film Club 1, 4.

EDWARD BARRY GRIFFIN
Ed
Elloree, S.C.
A.B. PHYSICAL EDUCATION
Football 1, 2, 3, 4; Baseball 1, 2, 3, 4; Major Club 2, 3, 4; "C" Club 2, 3.

BRUCE FREDERICK GRIFFITH
West Haven, Conn.
A.B. HISTORY
S.C.A. 1; Seymour Scientific Club 1, 2, 3; Dean's List 2; Junior Marshal 3; Board of Review 4; I.R.C. 4.

BARBARA ANN GRIMMIE
Grim
Berlin, N. J.
A.B. COMMERCIAL EDUCATION, SECRETARIAL SCIENCE
W.A.A. 1, 2, Pin 2; **Pioneer** 2, 3, Pin 3; Advertising Club 3, 4; Student Union Committee Secretary 4; Homecoming Dance Chairman 4; Kappa Tau Kappa 4, Treasurer 4; North Hall Dorm Secretary 2; Blue Masque 2.

JUNE MARIE GRUBB
Lexington
A.B. RELIGION, PHILOSOPHY
S.C.A. 1, 2, 3, 4; Choir 1, 2, 3, 4; Adelphians 1, 2, 3, 4, Secretary-Treasurer 2; Blue Masque 3, 4, Historian 4; Sigma Pi Alpha 3, 4; Ars de Musica 1, 4; U.S.F. 1, 2, 3, 4; W.A.A. 1, 2, 3, 4.

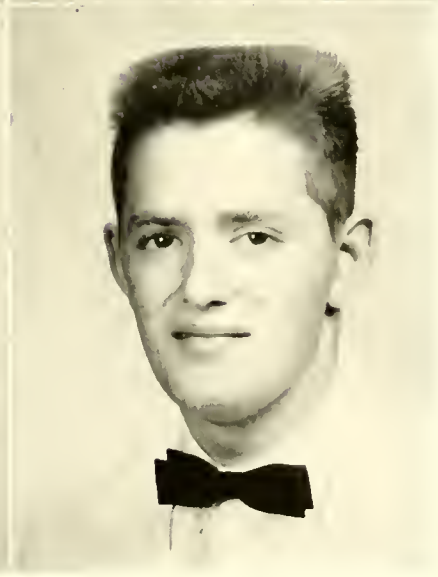

WILLIAM PRESTON GUY
Bill
Cramerton
A.B. CHEMISTRY
Freshman Class Treasurer 1; Seymour Scientific Club; Intramurals 1, 2, 3; S.C.A. 1.

1962 SENIORS

HERBERT WORTH HAMPTON
Brumley
Laurel Hill
A.B. BUSINESS ADMINISTRATION
Accounting Club 2, 4; Advertising Club 1, 3, 4, Vice-President 4; S.C.A. 1, 3; Seymour Scientific Club 1; Intramurals 1, 2, 3, 4.

ROBERT LEWIS HANDWERK
Bob
Hummelstown, Pa.
A.B. HISTORY
Pioneer 2, 3, Sports Editor 3, Key 2; **SAYAKINI**, Sports Editor 2, 4 Kappa Tau Kappa 3, 4; I.R.C. 2; S.C.A. 2, 3, 4.

BARBARA ANNE HASSICK
Barb
Bethlehem, Pa.
A.B. HISTORY
Sigma Pi Alpha 1, 2, 3; W.A.A. 1, 2, 3, Publicity Chairman 3; U.S.F. 1, 2, 3; I.R.C. 3, 4, Vice-President 4; Kappa Tau Kappa 2, 3, 4, Secretary 3, President 4; Student Union Committee Co-Chairman 4; Kappa Delta Pi 3, 4, Historian 4; **Pioneer** 3, Zartman House Council Social Chairman 3; Chapel Hill Tennis Tournament 2, 3; Who's Who in American Colleges and Universities 4; Junior Class Vice-President; May Queen 4; Delegate to United Nations Mock Assembly, Raleigh, N.C., 4.

JOSEPH FRANKLIN HAYES
Joe
Fair Bluff
A.B. PHYSICAL EDUCATION
Major Club 3, 4; Accounting Club 1; Kappa Tau Kappa 3, 4; Intramurals 1, 2, 3, 4.

JAMES WESLEY HEAD
Jim
Salisbury
A.B. BUSINESS ADMINISTRATION, ACCOUNTING
Accounting Club 3, 4.

MILDRED MARIE HEFNER
Hickory
A.B. SOCIOLOGY
S.C.A. 1, 2, 3, Religious Life Committee 1, 3; U.S.F. 1, 2, 3, 4, Social Chairman 3; Claremont House Council 2; W.A.A. 1, 2, 3, 4; Adelphians 1, 2, 3, 4; Co-Chairman of Deputation Teams 3, Program Committee 4.

1962 SENIORS

SAVONNE ANNETTE HEMPHILL
Gastonia
A.B. HOME ECONOMICS, ELEMENTARY EDUCATION
Home Economics Club 2, 3; Choir 3; S.C.A. 1, 2; North Hall House Council 3; **SAYAKINI** 3; Kappa Tau Kappa 3.

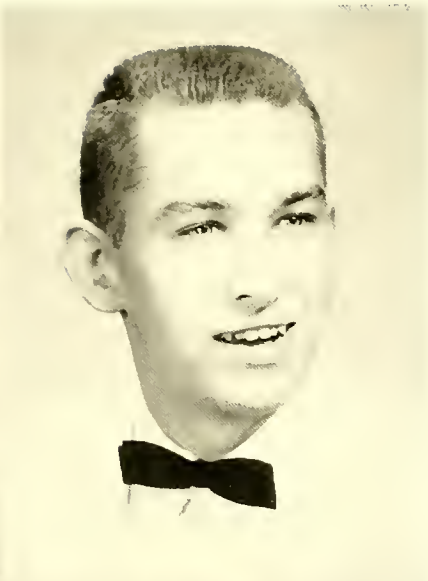

RAYMOND ARTHUR HENDRICKSON, JR.
Bridgeport, N.J.
A.B. PSYCHOLOGY
S.C.A. 3, 4; Fine Film Club 1, 2, 3; Cross-Country 2, Intramurals 1, 2, 3, 4.

ELIZABETH BRINKLEY HOLLAND
Lib
Cana, Va.
A.B. ENGLISH
S.C.A. 1, 2; U.S.F. 1; W.A.A. 1, 2, 3, 4; Blue Masque 1, 2, 3, 4, Secretary 2; Zartman Dorm Secretary 1, 2; Kappa Tau Kappa 4; Intramurals 1, 2, 3, 4; Fine Film Club 1, 2; Band 1.

MARY JANE HONBARGER
Irene
Salisbury
A.B. HOME ECONOMICS
Home Economics Club 1, 2, 3, 4, Secretary 3, Vice-President 4; Kappa Tau Kappa 3, 4.

DONALD WAYNE INGLE
Don
Kannapolis
A.B. CHRISTIAN EDUCATION
Wingate Junior College 1, 2.

DOUGLAS EUGENE JOHNSON
Doug
Kannapolis
A.B. BUSINESS ADMINISTRATION
Accounting Club 2, 3; Advertising Club 3, 4; Intramurals 1, 2, 3, 4; Fine Film Club 2; Blue Masque 2.

1962 SENIORS

HELENA LOUISE JONES
Sao Paulo, Brazil
A.B. DRAMA, ENGLISH
Blue Masque 1, 2, 3, 4; Choir 1; W.A.A. 1, 2, 3, 4; I.R.C. 1, 2, 3, 4; Sigma Pi Alpha 3, 4; Vocal Ensemble 2; Canterbury Club 1, 2, 3, 4; S.C.A. 1, 2, 3, 4; Best Supporting Actress 3.

JAMES McNEIL JONES
Jimmy
Reidsville
A.B. BIOLOGY
Mitchell College 1, 2; S.C.A. 3, 4; Seymour Scientific Club 4.

GLADYS ELIZABETH JOYCE
Glad
Pilot Mountain
A.B. SOCIOLOGY
Mars Hill 1, 2; Wake Forest 3.

PEGGY WIDENHOUSE KEASLER
Peg
Concord
A.B. RELIGION, ELEMENTARY EDUCATION
High Point College 1; Music Club 2, Treasurer 3, President 4; Choir 2, 3, 4, Robe Mistress 3, Secretary 3; Kappa Delta Pi 3, 4; Dean's List 2, 3, 4.

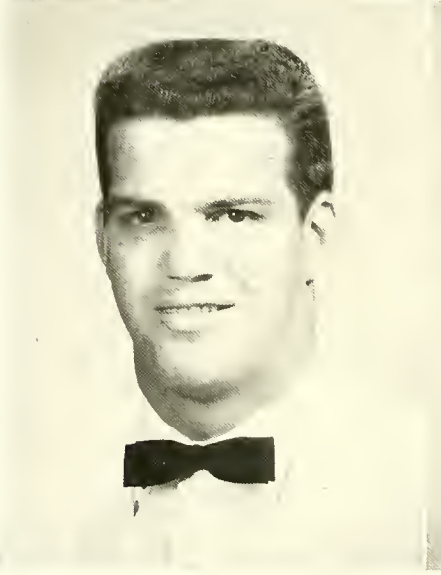

SPURGEON FARRINGTON LAMBETH
Spurge
Thomasville
A.B. BUSINESS ADMINISTRATION
"C" Club 2, 3, 4; Accounting Club 3, 4; Advertising Club 3, 4, Representative 4; Intramurals 1, 2, 3, 4; Football 1, 2, 3, 4.

DARLENE RUBIE LANDIS
Dar
Silver Spring, Md.
A.B. BIOLOGY
W.A.A. 1; S.C.A. 1, 2, 3, 4; S.G.A. 3, 4, Senator 3, President 4; Kappa Tau Kappa 3, 4; Kappa Delta Pi 3, 4; Zartman House Council 2; Blue Masque 1; Junior Marshal; May Day Attendant 3, 4; Dean's List 1, 2, 3, 4; Seymour Scientific Club 4; Choir 1, 2.

1962 SENIORS

VERNE CLIFTON LANIER, JR.
Fat Dog
Welcome
A.B. BIOLOGY

Band 1; S.G.A. Senator 1, 2; Board of Review 2; Judicial Board 3; Sigma Pi Alpha 3, 4, Vice-President 4; Seymour Scientific Club 1, 2, 3, 4, Vice-President 3, President 4; Hedrick Hall House Council Chairman 1; Intramurals 1, 2; Dean's List 2, 3; Who's Who Among Students in American Colleges and Universities 3, 4; Junior Marshal.

JAMES STUART LAURIE
Jim
Havertown, Pa.
A.B. HISTORY

ELEANOR ANN LINK
Ellie
Welcome
A.B. FRENCH

Claremont Dorm Treasurer 2, Social Chairman 3; North Hall Dorm President 4; W.A.A. 1, 2, 3, 4, Winter Manager 3; Blue Masque 3, 4, Wardrobe Mistress 3, Secretary 4; Kappa Delta Pi 3, 4, Vice-President 4; Phi Epsilon 3, 4; Sigma Pi Alpha 2, 3, 4; Ars de Musica 1, 2; Secretary of Student Division of N.C. Federation of Music Clubs 3; Choir 1, 2, 3, 4; **Pioneer** 1, 2, 3, Circulation Manager 3; S.C.A. 1, 2, 3, 4, Co-Secretary 2; Vocal Ensemble 1, 2; Judicial Board 3; Dean's List 1, 3.

TOMMIE LEON LITTLE
Raleigh
A.B. PHYSICAL EDUCATION

Major Club 2, 3, 4, Treasurer 3, President 4; Kappa Tau Kappa 3, 4, 1st Vice-President 4; Junior Class Treasurer; Day Student Council 3; Intramurals 1, 2, 3, 4; Accounting Club 4.

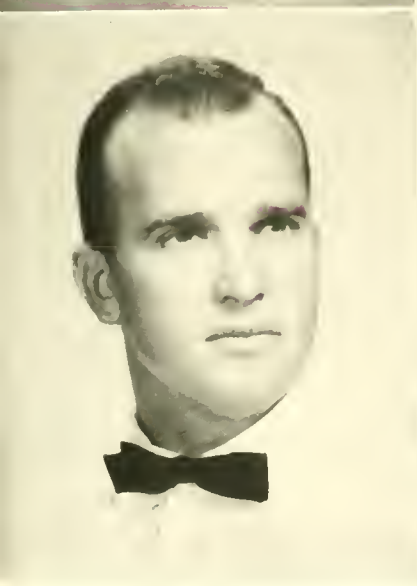

JOHN R. LIVINGSTON
Wadesboro
A.B. PHYSICAL EDUCATION

Wingate Junior College 1; North Carolina State 2; Major Club 3, 4, Vice-President 4; Baseball 3, 4; Kappa Tau Kappa 3, 4

DOYLE ALLEN LUCKENBAUGH
Lucky
Spring Grove, Pa.
A.B. RELIGION, PHILOSOPHY, HISTORY

S.C.A. 2, 3, 4, Religious Life Co-Chairman 3, Vice-President 4.

1962 SENIORS

HELEN POLLARD LYERLY
Fort Lauderdale, Fla.
A.B. ENGLISH, ELEMENTARY EDUCATION
Sigma Pi Alpha 2, 3, 4; S.C.A. 1.

ARLAN WARREN MANTZ
Slatington, Pa.
A.B. PHYSICS, MATHEMATICS
Freshman Mathematics Award 1; Braun Award 3; Jack Kelly Scholarship 3; Derioux Award (North Carolina Academy of Science) 3; Dean's List 1, 2, 3; Band 1, 2, 3; Sigma Pi Alpha 2, 3, 4, Vice-President 3, President 4; Seymour Scientific Club 1, 2, 3, 4, President 3, Vice-President 4; Collegiate Rotarian 4; Junior Marshal 3; Academic Scholarship 2, 3, 4; Who's Who Among Students in American Colleges and Universities 4; North Carolina Collegiate Academy of Science 2, 3, 4.

JOHN EDWARD MARTIN
Ed
Hagerstown, Md.
A.B. BIOLOGY
"C" Club 2, 3; Track 1, 2, 3, 4; Band 1; Dean's List 2; Semour Scientific Club 1, 2, 3, 4; Intramurals 1, 2, 3, 4; Senior Class Vice-President.

DONALD MICHAEL MAURY
Don
Pittsburgh, Pa.
A.B. BUSINESS, ECONOMICS
Advertising Club 1, 2, 3, 4; Accounting Club 1, 2, 3, 4; Seymour Scientific Club 2; S.C.A. 1, 2; Intramurals 1, 2, 3, 4.

EDWARD EUGENE MAYHEW
Pate
Mooresville
A.B. BUSINESS ADMINISTRATION
Sigma Pi Alpha 1, 2; Intramurals 1, 2, 3, 4; Advertising 3, 4; Accounting Club 3.

DAVID ALLEN McGAHA
Dave
Middletown, Md.
A.B. HISTORY, POLITICAL SCIENCE
S.G.A. Judicial Board 3; Freshman Dorm Resident Council 3; I.R.C. 3, 4; Advertising Club 3; Fine Film Club 1, 2; U.S.F. 1, 2, 3, 4; S.C.A. 1, 2, 3, 4, Vice-President 3; Intramurals 1, 2, 3; Track 3.

1962 SENIORS

DORA MAY McMAHAN
Concord
A.B. ENGLISH, ELEMENTARY EDUCATION
Advertising Club 2; W.A.A. 2; May Court 2; Kappa Tau Kappa 3; S.C.A. 3.

LAURA ANN MESIMER
Salisbury
A.B. HISTORY, ELEMENTARY EDUCATION
Kappa Tau Kappa 3, 4.

LINDA BYRD MILLER
Byrd
Conover
A.B. ENGLISH
S.C.A. 1, 2, 3, 4, Ways & Means Co-Chairman 3, Co-Vice-President 4; S.G.A. Senator 4; North Hall Dorm Secretary 2; W.A.A. 1, 2, 3, 4; Kappa Tau Kappa 3, 4; May Court 3.

ALAN VINCENT MIZERAS
Al
Fair Lawn, N.J.
A.B. BIOLOGY
Westminster Fellowship 2, 3; Blue Masque 2, 3; Choir 3; **Pioneer** 2, 4; Seymour Scientific Club 3, 4; S.R. "A" Section Dorm Council Representative 3; Student Union Committee 3, 4; S.C.A. 1, 2, Co-Chairman Campus Life Committee 2.

TAMARA KAY MORGAN
Tammy
China Grove
A.B. ENGLISH
Fine Film Club 1.

ALAN BARRY MORTON
Al
Huntersville
A.B. PHYSICAL EDUCATION
Major Club 2, 3, 4; Kappa Tau Kappa 3, 4; S.R. Dorm Council 3; Baseball 2; Dean's List 2, 3; Intramurals 1, 2, 3, 4; Baseball Announcer 3; Accounting Club 1; Seymour Scientific Club 1; S.C.A. 1, 3.

1962 SENIORS

DAVID EARL NABINGER
Nabie
Cleveland, Ohio
A.B. HISTORY, ECONOMICS
Footbabll 1; Track 1, 2, 3, 4; Cross-Country 2, 3, 4; I.R.C. 3, 4; S.C.A. 3, 4, Ways & Means Co-Chairman 3, Co-President 4; S.R. Section B House Council 2; Judicial Board 3; **SAYAKINI** 3; Kappa Tau Kappa 4.

FREDERICK W. OLECK
Fred
Weatherly, Pa.
A.B. PSYCHOLOGY, RELIGION, PHILOSOPHY
Keystone Junior College 1, 2; S.C.A. 3, 4; Adelphians 3, 4; U.S.F. 3, 4, President 4.

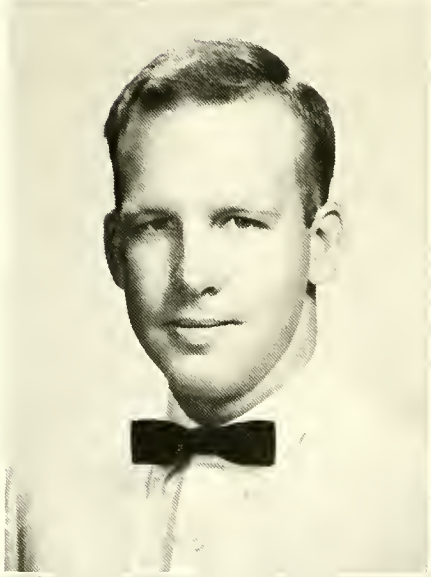

WALTER BROWN PATTERSON
Statesville
A.B. HISTORY
University of North Carolina 1; Mitchell College 2; Lenoir Rhyne 3; **Pioneer** 4; International Relations Club 4.

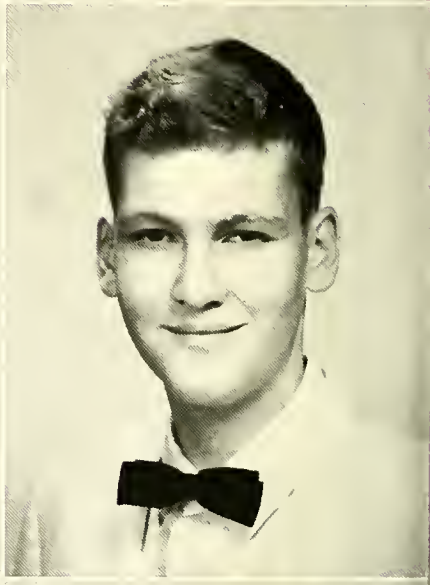

JERRY RAYMOND PECK
Salisbury
A.B. CHEMISTRY, BIOLOGY
Sigma Pi Alpha 1; Seymour Scientific Club 1; Kappa Delta Pi 3, 4, Treasurer 3; Kiwanis Scholarship 3; Dr. John Elliott Chemistry Scholarship 3; Dean's List 1, 2, 3.

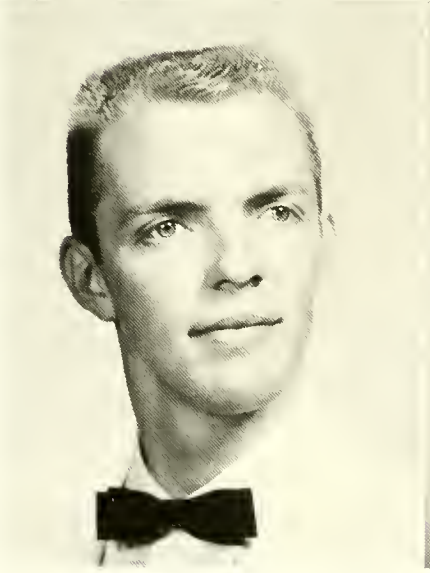

JAMES LEE PEELER
Granite Quarry
A.B. RELIGION-PHILOSOPHY, PSYCHOLOGY, CHRISTIAN EDUCATION

KATHLEEN JOANNE PENN
Kathy
New Brunswick, N.J.
A.B. ENGLISH, PSYCHOLOGY
Pioneer 1; Fine Film Club 2; S.C.A. 1, 3, 4; Kappa Tau Kappa 3, 4; W.A.A. 1, 2, 3, 4.

1962 SENIORS

LOIS ELIZABETH PENN
Havertown, Pa.
A.B. SOCIOLOGY
Adelphians 1, 2, 3, 4; S.C.A. 1, 2, 3, 4, Co-President 4; U.S.F. 1, 2, 3, 4, Vice-President 2, Program Chairman 3; I.R.C. 2; Kappa Tau Kappa 2; **Pioneer** 3; Zartman Dorm President 4.

THYRA ANNETTE PENNINGER
Penny
Mt. Pleasant
A.B. HOME ECONOMICS
W.A.A. 1, 2, 3, 4, Secretary-Treasurer 2, May Day Committee Chairman 2, President 4; North Hall Dorm Vice-President 3, General Council 4; Home Economics Club 1, 2, 3, 4, Program Chairman 3, Treasurer 4; S.C.A. 1, 2, 3, 4; U.S.F. 1, 2; Kappa Tau Kappa 4; Intramurals 1, 2, 3, 4.

CAROL ELIZABETH PETREA
Ty
Haddon Heights, N.J.
A.B. ENGLISH, PSYCHOLOGY
Blue Masque 1, 2, Historian 2; Kappa Tau Kappa 3, 4; Kappa Delta Pi 1.

JAMES HARVEY PICKETT
Asheboro
A.B. PHYSICAL EDUCATION, BIOLOGY
Major Club 2, 3, 4; S.C.A. 1, 2; "C" Club 2, 3; Basketball Manager 2, 3, 4.

BARBARA SEIWELL POTTS
Barb
Perkasie, Pa.
A.B. ACCOUNTING
Accounting Club 1, 2, 3, 4, Treasurer 3, 4; S.C.A. 1, 2, 3, 4, Treasurer 4; Blue Masque 3; W.A.A. 1, 2, 3; May Court 2; **SAYAKINI** 3; Fine Film Club 1, 2; U.S.F. 1; Choir 3.

JANET WOLFGANG RAY
Jan
Salisbury
A.B. HISTORY, RELIGION, PHILOSOPHY
S.C.A. 1, 2, 3, 4; U.S.F. 1, 2, 3, 4, Social Chairman 2, Secretary-Treasurer 3; Choir 1; Adelphians 1, 2, 3, 4, Vice-President 3, President 4; Sigma Pi Alpha 1, 2, 3, 4; **Pioneer** 1, 2; **SAYAKINI** 2, 3; Kappa Delta Pi 3, 4, Treasurer 4; Kappa Tau Kappa 3, 4; I.R.C. 3; Dean's List 2, 3.

1962 SENIORS

BARBARA LAURA RAYMOND
Bobbie
Rawayton, Conn.
A.B. PHYSICAL EDUCATION, BIOLOGY
Southern Seminary Junior College 1, 2; Kappa Tau Kappa 3, 4; Major Club 3, 4; S.C.A. 3, 4; W.A.A. 3, 4, Fall Manager 4; Intramurals 3, 4, Hockey Team Captain 3.

ELINOR ADAH RESSLER
Ellie
Allentown, Pa.
A.B. HISTORY, SPANISH
W.A.A. 1; **Pioneer** 1, 4; **SAYAKINI** 2, 3, 4, Activities Editor 2, Assistant Editor, Faculty Editor 3, Advisory Editor 4; Choir 2, 3, 4; Sigma Pi Alpha 1, 2, 3, 4, Historian-Reporter 4; I.R.C. 2, 3, 4, President 3, Secretary-Treasurer 4; U.S.F. 1, 2, 3, 4; S.C.A. 1, 2, 3, 4; Dean's List 1, 2, 3; Phi Epsilon 4.

WILLIAM FRANCIS RETALLICK
Bill
Faith
A.B. ACCOUNTING
Accounting Club 1, 2, 3, 4; Advertising Club 1, 2, 3, 4.

GLENNA GOODSON RICHARDSON
Kannapolis
A.B. ENGLISH
Appalachian State Teachers College 1.

EDWARD EVANS ROBINSON
Ed
Lenoir
A.B. BUSINESS ADMINISTRATION, ACCOUNTING
Wake Forest College 1, 2.

ANNIE MARIE H. SEAFORD
Granite Quarry
A.B. HOME ECONOMICS
Woman's College of the University of North Carolina 1; Dean's List 2, 3; Home Economics Club 2, 3, 4, President 3, Advisory President 4; Kappa Tau Kappa 3, 4.

1962 SENIORS

KATHRYN ELIZABETH SHIRLEY
Kay
Morganton
A.B. BUSINESS ADMINISTRATION
W.A.A. 1, 2, 3, 4; S.C.A. 1, 2, 3, 4; Major Club 2; Accounting Club 3; Advertising Club 4; Intramurals 1, 2, 3, 4, Badminton Champion 3.

JOHN EDWARD SIEGEL
Millersburg, Pa.
A.B. BIOLOGY
Seymour Scientific Club 1, 2, 3, 4; S.C.A. 1, 2, 3, 4; Sigma Pi Alpha 3, 4; Track Manager 1, 2; "C" Club 3, 4; U.S.F. 1, 2, 3, 4; Intramurals 1, 2, 3, 4.

WILLIAM LARRY SINK
Bubber
Winston-Salem
A.B. SOCIOLOGY
S.C.A. 1, 2, 3, 4, Co-Chairman Community Service 2, Co-Chairman Campus Life 4, Adelphians 1, 2; Track 2; Freshman Residence Counselor 4.

WILLIAM CHARLES SLINEY
Bill
Bethany, Conn.
A.B. BUSINESS ADMINISTRATION
Advertising Club 2, 3, 4; Accounting Club 2, 3, 4; S.C.A. 1, 2, 3, 4; Track 2; U.S.F. 1, 2, 3, 4; Intramurals 1, 2, 3, 4; Administrative Assistant in Placement Office 3, 4.

JOYCE HONEYCUTT SLOOP
Mooresville
A.B. ENGLISH
Mitchell College 1, 2.

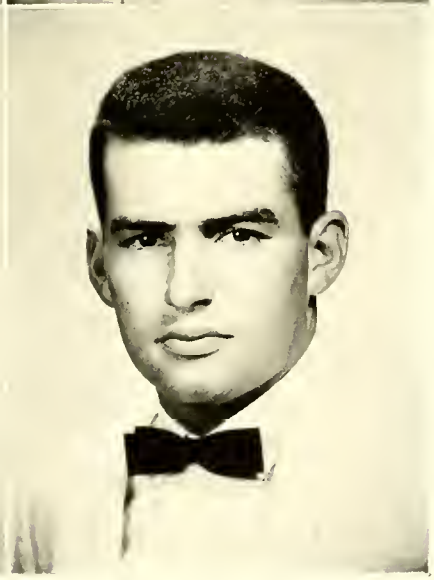

DONALD RAY SLOOP
Don
Salisbury
A.B. BUSINESS ADMINISTRATION
Accounting Club 2, 3; Advertising Club 3, 4; Intramurals 2, 3, 4.

1962 SENIORS

JAMES STEWART SMITH
Stoogie
Mount Airy
A.B. BUSINESS ADMINISTRATION
Advertising Club 2, 3, 4, President 4; Accounting Club 4; Judicial Board of S.G.A. 4; Student Union Committee 4; Dorm Council 3; Baseball 1, 2; "C" Club 2, 3; Intramurals 1, 2, 3, 4.

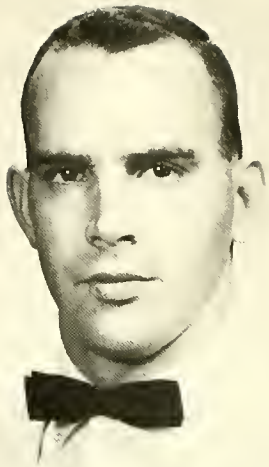

PAUL ROGER SNOW
Roger
Bedford, Ind.
A.B. PHYSICAL EDUCATION
"C" Club 1, 2, 3, Secretary 3; Basketball 1, 2, 3, 4, Captain 4; Major Club 2, 3, 4; Intramurals 1, 2, 3, 4; Advertising Club 2.

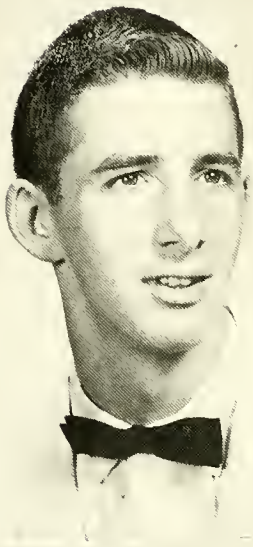

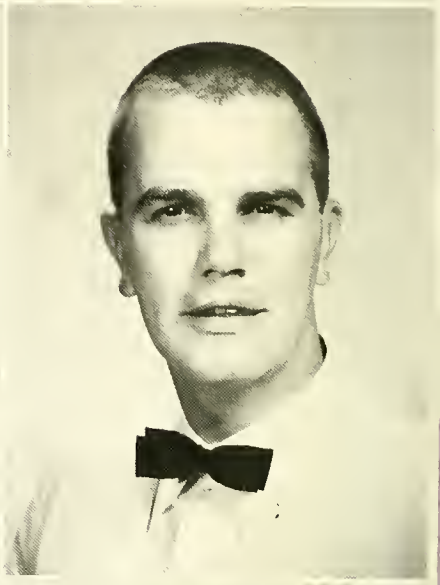

WILLIAM WALTER SPINNLER
Bill
Bethesda, Md.
A.B. ACCOUNTING, BUSINESS ADMINISTRATION
Accounting Club 1, 2, 3, 4; Advertising Club 4; Chess Club 2; "C" Club 3; Track 1, 2, 3, 4, Cross-Country 2, 3, 4; Intramurals 1, 2, 3, 4; Student Union Committee 1; Fine Film Club 1, 2; Blue Masque 2.

NED A. STOREY
Salisbury
A.B. BUSINESS ADMINISTRATION
Pfeiffer College 1; Accounting Club 2; Advertising Club 2, 3.

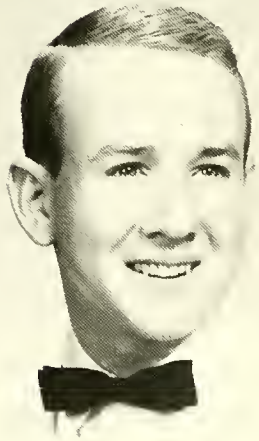

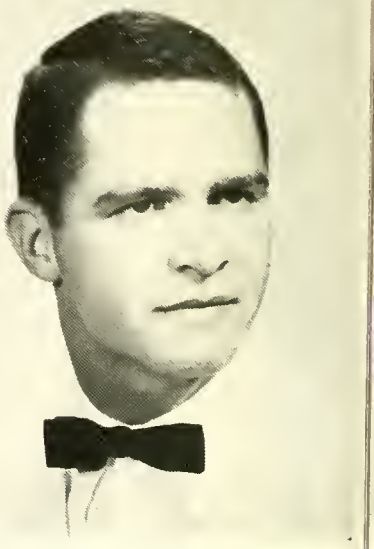

WILLIAM HALE SWAN
Swan
Mt. Gilead
A.B. BUSINESS ADMINISTRATION
Wingate Junior College 1, 2; Accounting Club 3, 4; Advertising Club 3, 4; Fine Film Club 4; Intramurals 3, 4.

THOMAS LAMAR SUTTON
Landis
A.B. BUSINESS ADMINISTRATION
Accounting Club 3, 4.

1962 SENIORS

JAMES EDWARD SWICEGOOD, JR.
Eddie
Lexington
A.B. ECONOMICS
S.C.A. 1, 2, 3, 4; U.S.F. 1, 2, 3, 4; Advertising Club 3, 4; Accounting Club 3, 4; Seymour Scientific Club 1; Intramurals 1, 2.

DONALD CAMERON TEUNON
Chateauroux, France
A.B. HISTORY, RELIGION, PHILOSOPHY
President Freshman Class; Baseball 1, 2; S.G.A. Legislative Board 2, Senator 3, Vice-President 4; Adelphians 1, 3; Fine Film Club 2; "C" Club 2, 3; S.C.A. 1, 2, Co-Secretary 2; Class-Favorite 2; Collegiate Rotarian 4; Head Football Manager 3; Blue Masque Best Supporting Actor 3; Dorm Section Representative; Intramurals 1, 2, 3, 4; Senate Key 3; Baseball Announcer 3.

LYNDA LA VERNE THOMPSON
Mooresville
A.B. COMMERCIAL EDUCATION
Mitchell College 2; Kappa Tau Kappa 3, 4.

WALTER DENT TILLERY
Dent
Statesville
A.B. BUSINESS ADMINISTRATION
Accounting Club 2, 3, 4.

TOMMIE LOU TRUESDALE
Charlotte
A.B. ENGLISH
W.A.A. 1, 2, 3, 4, Vice-President 3; Choir 2; Women's Athletic Representative of S.G.A. 3; Athletic Council Secretary 3; Major Club 2, 3, 4 Secretary 4; Kappa Tau Kappa 3, 4.

RICHARD JACKSON TUCKER
Dick
Concord
A.B. BUSINESS ADMINISTRATION
Advertising Club 1, 2, 3, 4; Accounting Club 1, 2, 3, 4, Second Vice-President 4.

1962 SENIORS

SHIRLEY ANN VOGEL
Buffalo, N.Y.
A.B. MUSIC EDUCATION
Lakeland College 1; Ars de Musica 2, 3, 4, Secretary 3; Kappa Tau Kappa 2, 3, 4; Choir 2, 4; Band 2, 3, 4; Zartman Dorm Receptionist 4; Sigma Pi Alpha 3; S.C.A. 2, 4; U.S.F. 2.

JOHN DALTON WALSER
Johnny
Salisbury
A.B. BUSINESS ADMINISTRATION
Sigma Pi Alpha 1, 2, 3, 4, Treasurer 3; Accounting Club 2, 3, 4; Advertising Club 3, 4; U.S.F. 1, 2; Fine Film Club 2.

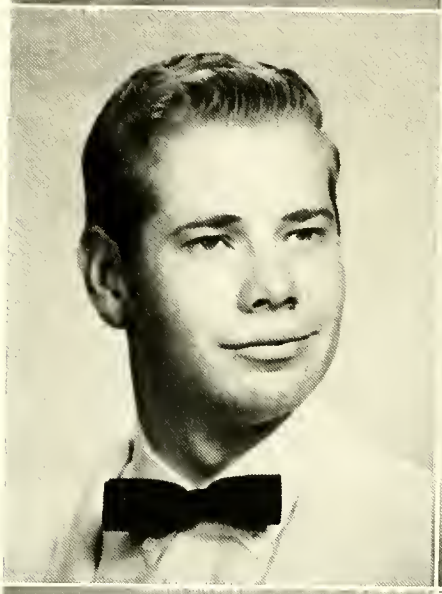

ALFONSO JAY WEBB
Skip
Riverside, Conn.
A.B. BUSINESS ADMINISTRATION
Accounting Club 2, 3, 4, Sales Manager 3; Advertising Club 2, 3, 4; I.R.C. 1, 2, 3, Vice-President 3; Blue Masque 1, 2; Westminster Fellowship 2; S.C.A. 1, 2, 3, 4; Fine Film Club 1, 2; Intramurals 1, 2.

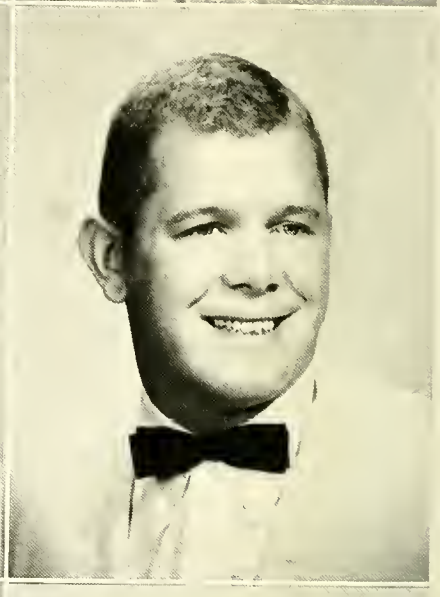

CHARLES EDWIN WILHELM
Buddy
Statesville
A.B. BUSINESS ADMINISTRATION
Accounting Club 2, 3, 4; Advertising Club 4.

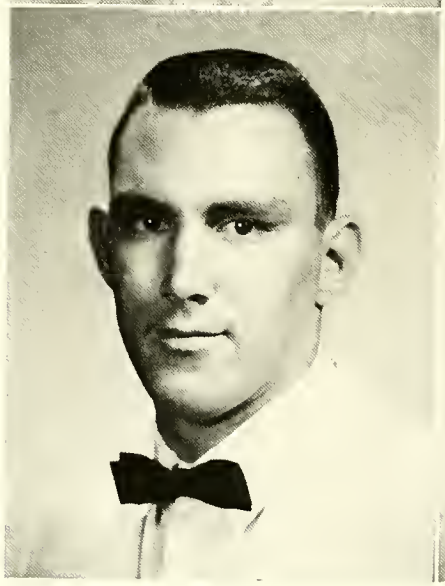

GRADY GILES WILSON
Salisbury
A.B. BUSINESS ADMINISTRATION
Baseball 1, 2, 4; Accounting Club 3; Advertising Club 3; "C" Club 1, 2; Major Club 2.

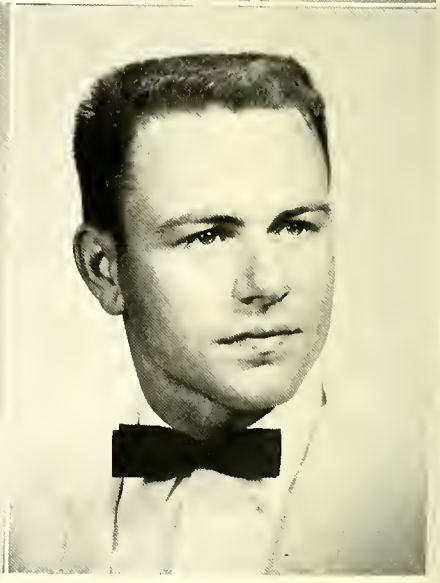

ROBERT WOODROW WILSON
Bob
Salisbury
A.B. BIOLOGY
Student Union Committee 1, 2, 3, Co-Chairman 3; Westminster Fellowship 1, 2, 3, 4, President 2; Seymour Scientific Club 1, 2, 3, 4; Sigma Pi Alpha 3, 4, Treasurer 4; Collegiate Rotarian 4; Sophomore Class President; Senior Class President.

1962 SENIORS

FRANCES LOUISE WINDHAM
Windy
Burlington
A.B. ENGLISH, SOCIOLOGY
S.C.A. 1, 2, 3, 4; Kappa Tau Kappa 3, 4.

JOSEPH WILLIAM WISE
Joe
Landis
A.B. HISTORY, RELIGION, PHILOSOPHY, ENGLISH
Adelphians 1.

JEAN EARL WORTHINGTON
Flea
New Bern
A.B. PHYSICAL EDUCATION
Baseball 2, 3; Track 1, 3, 4; Men's Athletic Representative 4; Football 1, 2, 3, 4, All-Conference 3, 4, N.A.I.A. District 26 Team 3, Honorable Mention All-State 3, Honorable Mention All-American 3; Major Club 2, 3, 4; "C" Club 1, 2, 3; Kappa Tau Kappa 3, 4.

ROBERT VAUGHAN YARBROUGH
Avon
Salisbury
A.B. BUSINESS ADMINISTRATION
Accounting Club 2, 3, 4; Advertising Club 3, 4; Intramurals 1; Fine Film Club 2.

HERBERT HARDING YOUNGKIN
Herb
Easton, Pa.
A.B. SOCIOLOGY, RELIGION, PHILOSOPHY
Fine Film Club 1, 2; Choir 1, 2; U.S.F. 1, 2, 3; Westminster Fellowship 3; Intramurals 1, 2, 4; Adelphians 1, 2; S.C.A. 1, 2, 3, 4, President 4, Community Service Co-Chairman 3.

ALICE LaVERNE ZEGER
Mitzi
Mercersburg, Pa.
A.B. HISTORY
W.A.A. 1, 2, 3, 4, Cabinet 4; Blue Masque 1, 3; I.R.C. 3; Junior Class Secretary; Zartman Dorm Council 4; S.C.A. 1, 2; Sigma Pi Alpha 3, 4; Kappa Tau Kappa 3,4.

Pre-game bon-fire

Studying???

Memories of a muddy 1961 Turkey Bowl

Homecoming smiles welcome alumni and students

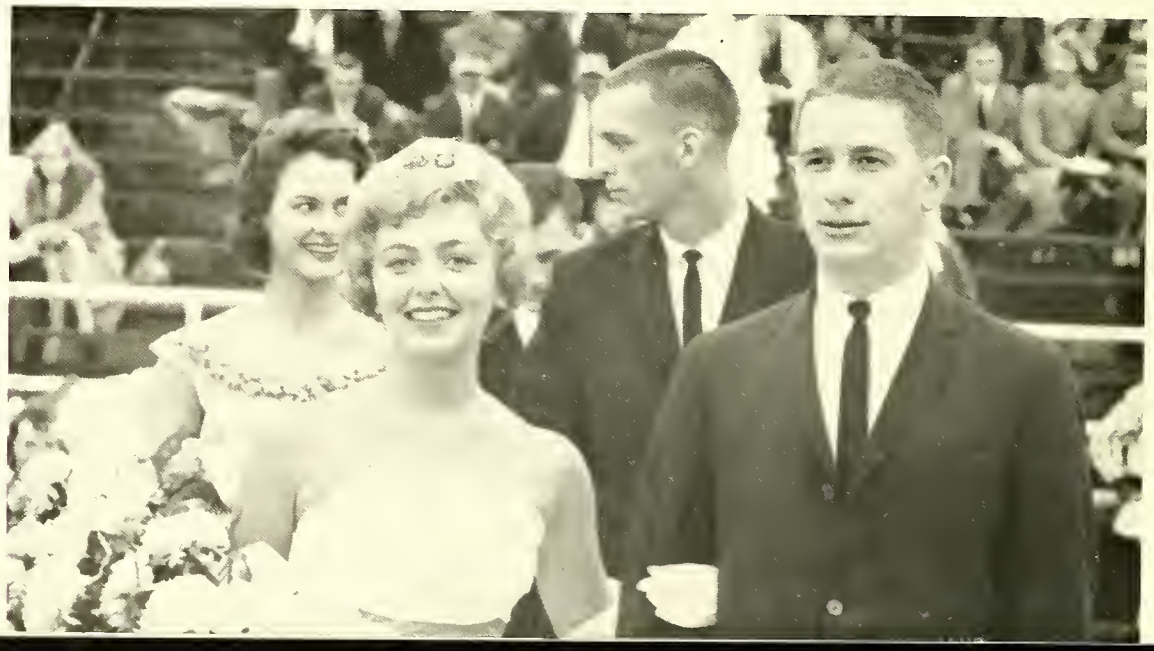

FEATURES

Memory is the treasure-house of those golden moments which are engraved in the heart and mind. It holds the glittering crowns of gold—friendship, scholarship, beauty—that will not tarnish with the passing of time.

FRESHMAN
Bettye Shoffner
Ed Rhodes

CLASS

JUNIOR
Martha Threadgill
Bud Long

SOPHOMORE
Anna Peeler
Jack Frantz

FAVORITES

SENIOR
Debbie Burrison
Carroll Kann

HOMECOMING COURT
TONI HOLSHOUSER
NELL BRUORTON, Homecoming Queen
JEAN BURKHOLDER

MAY DAY

Maid of Honor
MISS AMIE CARPENTER

May Queen
MISS BARBARA HASSICK

Miss Jackie Franck

Miss Darlene Landis

Miss Jean Burkholder

MAY DAY

Miss Neita Stout

Miss Beverly McCauley

Miss Brenda Goodson

Miss Sally Fritz

Miss Kay Moore

Miss Ginny Maeyer

ATTENDANTS

Miss Mary Hunsucker

Miss Beth Lucas

Miss Linda Jones

WHO'S WHO

IN AMERICAN COLLEGES AND UNIVERSITIES

Flo Breisch
Rochester, N.Y.

Bettie Carpenter
Salisbury, N.C.

Verne Lanier
Welcome, N.C.

Eleanor Link
Welcome, N.C.

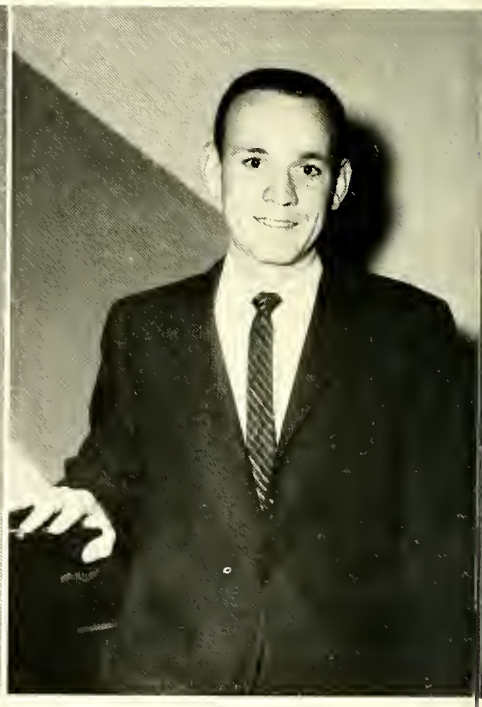

Arlan Mantz
Slatington, Pa.

Jo Culler
Hagerstown, Md.

Barbara Hassick
Bethlehem, Pa.

Darlene Landis
Silver Spring, Md.

Linda Miller
Conover, N.C.

Don Teunon
Chateauroux, France

Bob Wilson
Salisbury, N.C.

MISS CATAWBA

MISS AMIE CARPENTER

SPORTS

How [illegible] those last few moments of a tied ballgame! Clutched in the creeping hand [illegible] the [illegible] the fate of the game. These fleeting moments of time can hold either the shadow of defeat or the dawning glory of victory.

CHEERLEADERS

Top: Phyllis Taylor; Bonita Witmer, Chief.
Middle: Kathy Boone; Winnie Barnes; Nell Bruorton; Beverly McCauley, Co-Chief.
Bottom: Eleanor Donaldson; Bud Long; Toni Holshouser; Ronnie Keever; Dotti Donaldson.

Wayne Foulk and Bill Spinnler, leading Catawba trackmen for four years, talk over old times as they admire a trophy won during their sophomore year.

Jean Worthington and Don Elkins admire the former's trophy as the outstanding back of 1961. Both will long be remembered for their performance on the gridiron.

CATAWBA'S CHIEF COMPETITORS

Jim Rose and Bill McDevitt, exemplary of the strong underclass emphasis on this year's baseball team, wishfully hope to lead Catawba to its first conference crown in the diamond sport.

Cited many times as the best pair of guards in the Carolinas Conference, Roger Snow and Larrell Forbis rehash that night in February, 1960, when they led the Tribe to victory over Lenoir Rhyne in the old North State Conference.

Mr. Ralph "coach" Johnson presents President A. R. Keppel with the WAIA District 26 championship trophy symbolic of the superiority of Catawba's cross-country team. Ron Venable and Richard DeVictor represent the 1962 squad.

FOOTBALL

10

20

30

40

Success marks the end of 1961 homecoming game

50

Catawba's Carolina Conference contingent of football players continued in the building stage this year.

Built around the speed and versatility of senior halfback Jean Worthington and the defensive ability of end and linebacker Ray Oxendine, the Tribe began the season with hushed whispers of hopeful anticipation.

The Indians invaded Charlotte's Memorial Stadium with the press's resounding praises of the Davidson Wildcats ringing in their ears.

Davidson's heralded offense was unable to move against the underdog Tribe in the first quarter, but in the second stanza the Wildcats struck pay dirt, and upon converting the extra point, led 7-0.

FOOTBALL SCHEDULE 1961

Sept. 16	Davidson at Charlotte
Sept. 23	Newberry at Newberry, S.C.
Sept. 30	East Carolina at Home
Oct. 7	W.C.C. at Cullowhee
Oct. 14	Appalachian at Home
Oct. 21	Elon at Home (Homecoming)
Oct. 28	Presbyterian at Clinton, S.C.
Nov. 4	Wofford at Spartanburg, S.C.
Nov. 11	Guilford at Home
Nov. 23	Lenoir Rhyne at Hickory

Catawba's Mike Harris tackles Davidson's highly rated quarterback on the Catawba 25 with an unidentified Catawba player about to lend a hand.

Not to be denied, Catawba bounced back on a beautifully executed 34-yard pass play from junior quarterback Bill McDevitt to Jean Worthington for Catawba's first score of the season. McDevitt kicked the extra point, thus tying the score at intermission. A defensive battle ensued during the third quarter with neither team crossing the goal line. The 'Cats scored two more touchdowns in the fourth quarter and went in front 21-7. Catawba closed the gap when Ron Crouse pitched to McDevitt for a touchdown play covering four yards. Worthington added the two-point conversion but 'twasn't enough as Davidson triumphed 21-15. The battle of the Indians took place the second game of the season as Catawba battled Newberry. Before many of the partisan South Carolinians had even settled in their seats, Newberry had scored three quick touchdowns with less than five minutes passing in the first period. Catawba then settled down and held the Indians scoreless the remainder of the evening, but the fatal wound had been inflicted. The Tribe's lone score came on a 60-yard pass interception by Jean Worthington in the second quarter. Final score: Catawba 6, Newberry 21. East Carolina came, saw, and conquered the Tribe in Catawba's first home game. The Pirates scored 16 points the first half as they whitewashed the Tribe on their way to a 16-0 victory. Catawba's defensive adjustments completely failed the visitors the second half, but the Indians couldn't get a sustained offensive threat underway. Catawba spoiled Western Carolina's homecoming with an 18-14 thumping of the Catamounts for Catawba's first victory of 1961. Western Carolina jumped to an early 7-0 lead. Speedster Worthington, getting fine blocking, put Catawba back in the contest with a 55-yard punt return in the second quarter. After WCC again added a 7-point score, the McDevitt-to-Worthington combination struck again, this time for a 37-yard score. Trailing 14-12 at halftime, Catawba consistently knocked at the touchdown door until McDevitt passed to Crouse for eleven yards and the winning touchdown as the waning moments of the fourth quarter came into focus. Appalachian and Catawba slugged it out in a rough defensive battle, with the Apps coming out on top 13-0. Catawba, a definite underdog, repelled the Mountaineers time and again, but couldn't find the hole in the dike necessary for victory.

Ron Crouse appears ready to circle left end as blockers Richard Kurnik, Bill McDevitt, Jean Worthington, and Don Elkins lead the charge.

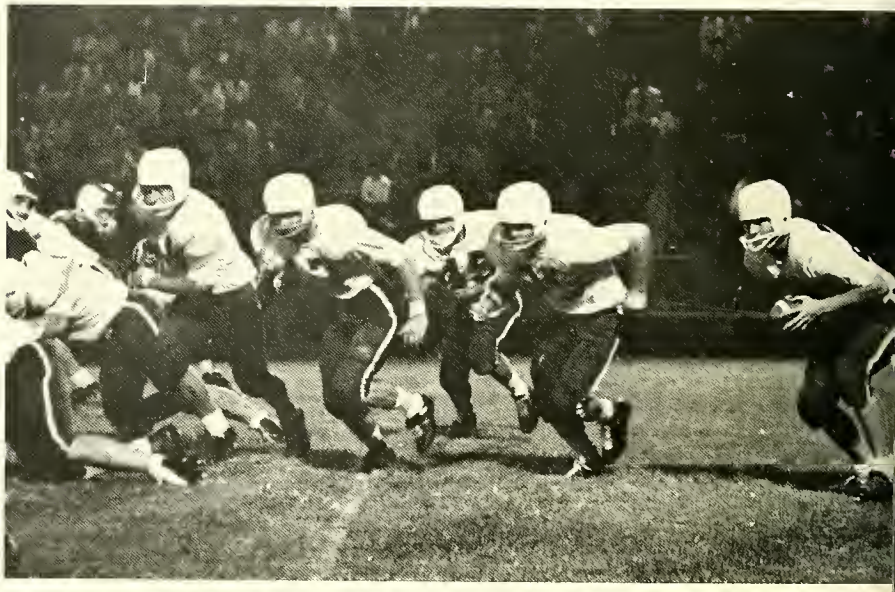

Scatback Jean Worthington heads upfield as Davidson's Wildcats begin to close in.

Homecoming proved to be one of the highlights of the season with Catawba defeating Elon 23-8. Catawba scored two touchdowns in the first half and led 14-0, a lead they never relinquished. Worthington scampered eleven yards for the opening score, with Ron Crouse's burst from five yards adding to the margin. Led by quarterback George Wooten, the Christians scored their lone TD in the third quarter, narrowing the Tribe's margin to 14-8. However, Bill McDevott took charge, intercepting an Elon pass and going thirty-seven yards for the score. Bill added spice to the victory with a 21-yard field goal as well as kicking all three extra points. Catawba then traveled to South Carolina for meetings with Presbyterian and Wofford. Presbyterian, showing off before a homecoming crowd, notched their first win of the campaign with a 37-0 thrashing of the Tribe. Wofford beat Catawba 35-14 the following week at the Terriers' homefield. Worthington and McDevitt again provided the scoring punch for Catawba. Jean returned a punt 76 yards to payoirt in the second quarter while McDevott dashed 65 yards with a third-period Wofford pass while also kicking both PAT's. Catawba continued its football mastery over Guilford with a 15-7 triumph in the Tribe's last home contest. Don DeSantis scored for Catawba on a trio plunge in the first quarter, but the Quakers bounced back and led 7-6 at half time. McDevitt booted his second field goal of the campaign in the third quarter to put Catawba ahead to stay, 9-7. Jim Rose then scored on a perfectly timed bootleg play in the fourth period as Catawba humbled the Quakers 15-7. The Turkey Bowl turned into the mud bowl as Catawba faced Lenoir Rhyne in six inches of mud on Thanksgiving Day. Catawba punted on first down nearly every time it got ball possession, and only Marion Kirby's 14-yard field goal gave the Bears a 3-0 halftime lead. The Tribe's victory hopes soared as quarterback Jim Rose hit Mike Harris for a fifteen yard scoring play and Catawba led 6-3 as the fourth period wore on. With only 45 seconds remaining, the good fortune of the Bears played havoc with the doomed Indians. Lenoir Rhyne recovered a blocked Catawba punt on the Tribe 21-yard line. Richard Kemp scored from one yard out with only 22 seconds left to give L-R a 9-7 victory.

Jean Worthington (in dark jersey) looks an Elon defender straight in the eye as the two prepare to tangle during Catawba's 23-8 victory over the Christians.

"There he goes again!" That's what Elon's cheerleaders appear to be thinking as Worthington outruns an Elon defender and an official.

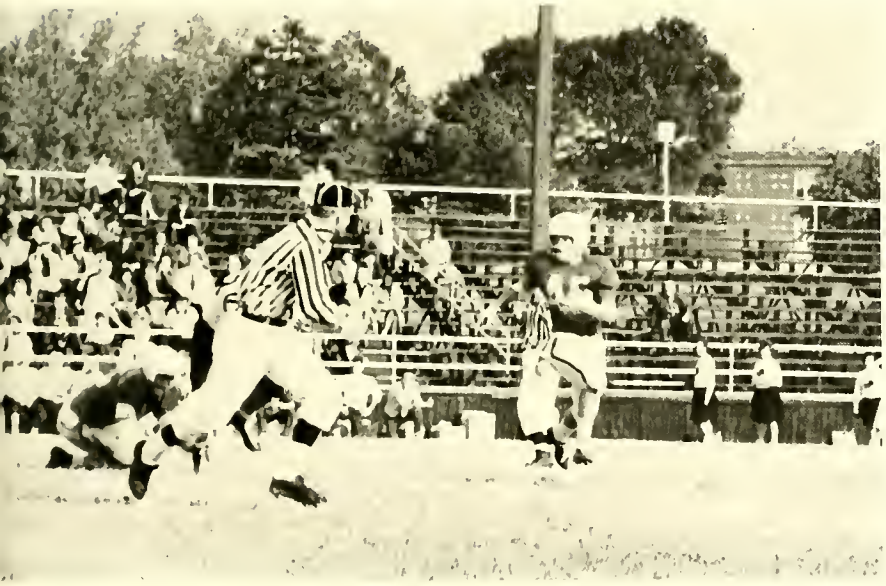

Catawba's got the ball against L-R in the Turkey—er—Mud Bowl. Who has it? Your guess is as good as ours.

BASKETBALL

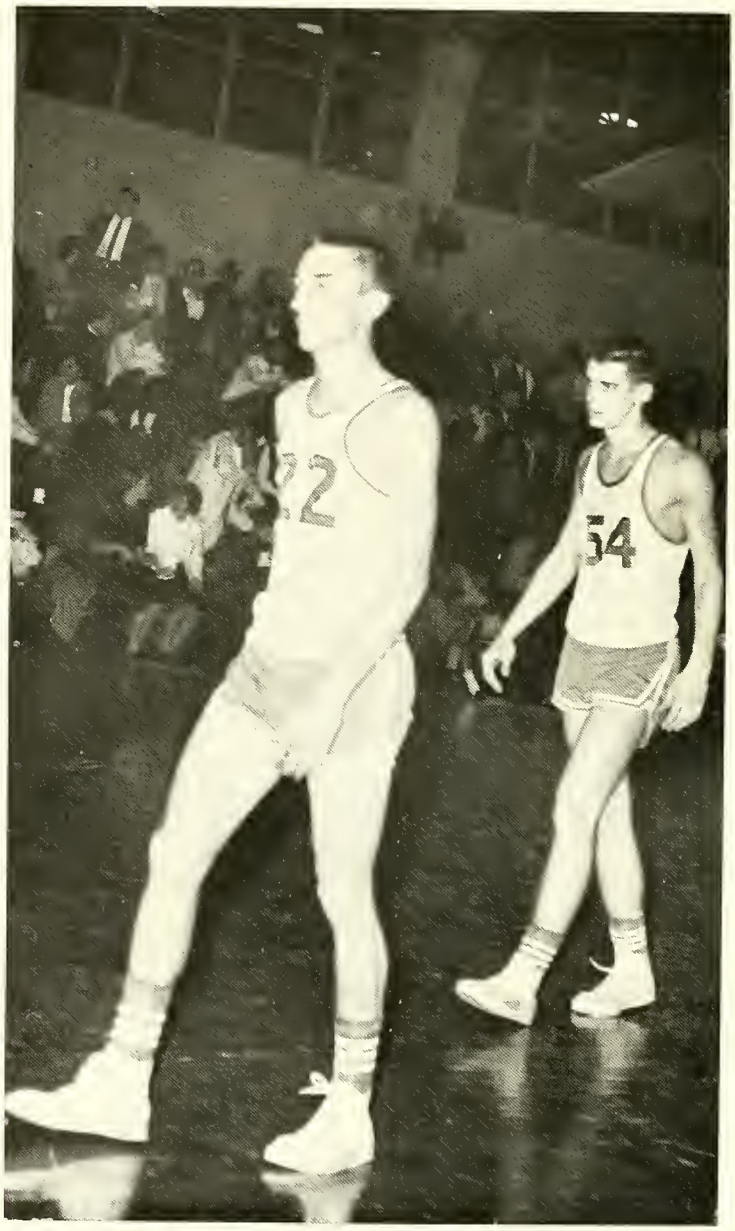

First Row: Al Johnson, John White, Wiley Ruth, Tommy Childress, Wayne Peden.
Second Row: Jim Dew, Ed Rhoades, John Garrison, Jim Sessoms, Tom Roberts, Roger Snow.

The 1961-1962 edition of the basketball team started off strong and vaulted into second place before Christmas. Then a snag developed and the Tribe dropped to the second division with a seven-game losing streak.

As this went to press things were beginning to look up. Guards Roger Snow and Larrell Forbis appeared to be regaining their old form; Al Johnson was again splitting the cords at better than 18 points a game; centers Jim Sessoms and John Garrison were carrying on a healthy battle for a starting job; and Bucky Pope, ineligible until the start of second semester, was giving added point scoring and rebounding strength; add this to a strong bench led by Jimmy Dew, Tommy Childress and John White, and the Tribe appeared ready to take on all comers.

With only three seniors, Snow, Forbis, and Dew, the Indians are relying on hustle to carry them through the Conference Tournament.

1961-1962 BASKETBALL SCHEDULE

Nov. 25—Pfeiffer
Nov. 29—Newberry
Dec. 1—East Carolina
Dec. 2—AtlanticChristian
Dec. 7—Newberry
Dec. 9—Western Carolina
Dec. 11—High Point
Dec. 13-15—Tournament, Quantico, Va.
Jan. 4—Campbell
Jan. 6—Belmont
Jan. 10—Lenoir Rhyne
Jan. 13—Elon
Jan. 17—Western Carolina
Jan. 20—Appalachian
Jan. 27—Elon
Jan. 30—Pfeiffer
Jan. 31—Guilford
Feb. 3—High Point
Feb. 7—East Carolina
Feb. 10—Lenoir Rhyne
Feb. 13—Guilford
Feb. 15—Atlantic Christian
Feb. 17—Appalachian
Feb. 21-24—Carolina's Conference Tour

Frosh sensation Jim Sessoms goes up and over an Appalachian defender for two points in the Boyden Gym.

Al Johnson, with an assist (??) from the opposition shows off his patented jump shot from the corner.

A disgruntled High Point Panther evidently is unsuccessful in his attempt for two points as Jim Sessoms is taken out of the play and John Garrison is a bit too late to lend any assistance.

John Garrison, sophomore center, protects the ball from an Appalachian Mountaineer with Roger Snow blocking another Appalachian.

"Now, let's get tough!" Coach Sam Moir instructs Larrell Forbis, Al Johnson, Jimmy Dew, John Garrison, and Jim Sessoms.

Roger Snow (22) and John Garrison battle for a rebound as Jim Sessoms (54) watches the action from the rear.

Roger Snow almost dunks it as an attempt to halt the hard-driving Catawba captain proves futile.

CROSS COUNTRY

Catawba's cross-country team, facing perhaps the stiffest competition of any Catawba athletic unit, completed a very successful season this year while being coached by Professor Ralph Johnson.

The Indians capped the WAIA District Twenty-six championship with Ron Venable, Richard DeVictor, and Bill Spinnler leading the Tribe by finishing second, third and fourth respectively. Venable established a new Catawba record with a time of 21:03 for the fourth-mile course.

In the state competition held at Raleigh, Catawba placed fourth behind North Carolina State, Duke and Wake Forest while defeating North Carolina, Davidson, Elon and several others. Venable again led Catawba as he finished seventh out of a field of more than eighty runners. DeVictor placed twenty-third, Spinnler twenty-fifth, Jim Eyster thirtieth, and Bill Swing thirty-first to pace the Tribe.

During the course of the season Catawba defeated Pembroke in a dual meet; placed second to VPI and ahead of Davidson in a triangular affair; lost to Furman, and was edged by Wake Forest 27-34 with Venable leading all runners.

Catawba will lose Richard DeVictor and Bill Spinnler through graduation. Ron Venable, a sophomore, Jim Eyster, a junior, and Bill Swing, a frosh, all of whom consistently finished in the money, will be back to haunt Catawba's opponents next year.

First Row: Ron Venable, Richard DeVictor, Bill Spinnler. **Second Row:** Mr. Johnson, Bill Swing, Jim Eyster. **Third Row:** Tad Neiderriter, David Thompson, John Carmichael.

A quartet of Tribe harriers take a breather after running the tough Catawba four mile course.

"This may look easy, but try doing it for better than twenty minutes sometime. "That's what Indian cross-country runners say about the newest sport at Catawba. Hustling down the hill in back of the library are Richard DeVictor, Bill Spinnler, and James Eyster.

Ron Venable, Catawba sophomore who is one of the best runners in North Carolina, exhibits the grim determination which has made him an integral part of Catawba's cross-country team.

First Row: Bud Long, Ron Venable, Bill Spinnler. **Second Row:** Tom Bashore, Wayne Foulk, Ed Martin, Richard DeVictor.

TRACK

Will Catawba's track team, headed by five seniors, have enough underclassmen to remain in contention in the ever-improving Carolina Conference?

Headed by Richard DeVictor, Wayne Foulk, Bill Spinnler, Ed Martin and Dave Nabinger, the Tribe hopes to regain some of the status lost last year.

Al Johnson and Tom Bashore return in the weight division to give Catawba a much-needed boost in that department.

Again the sprints appear to be the Tribe's major obstacles to success. With only Dave Nabinger returning, Catawba is in dire straits and underclassmen appear to be the only answer.

Roger Gillon and Rob Hare will handle the pole-vaulting chores, provided the latter has recovered from an injury sustained last year.

Led by Ken Money and Ed Martin in the hurdles; Richard DeVictor, Bill Spinnler, Ron Venable, Jim Eyster and Bud Long in the distance; and Wayne Foulk in the quarter mile, the problem boils down to the same question—will Catawba have enough underclassmen to take up the slack in the sprints?

Richard DeVictor, Bill Spinnler, and Wayne Foulk show the determination which has made each among the tops in his field in the Carolina Conference.

"Well, gang, we've got to do better." Wayne Foulk, Jim Eyster, Bill Spinnler and Richard DeVictor look over their times as track season fast approaches.

BASEBALL

Plagued by the loss of seven lettermen, including five pitchers, Catawba's baseball team will be largely dependent upon defense and a hard-hitting offense this season.

The outfield appears to be set with Jim Rose Bill McDevitt, and Jean Worthington. Larrell Forbis, Andy Peretin, Ed Griffin, John Daniels and John Livingston return to the infield.

Newcomers will man the hurler's mound. Coach Harvey Stratton has consistently produced winners, but it appears as though he will need all the tricks in his bag to come out on top again this spring.

Returning Lettermen, First Row: Ed Knipple, Jim Rose, Andy Peretin. **Second Row:** Larrell Forbis, Jean Worthington, John Daniels, Mike Harris, John Livingston.

ACTIVITIES

[illegible]ts are the gold dust of time. Of all the parts of our lives the spare minutes [illegible] prove to be the most fruitful. How should we use these precious moments of [illegible] the best advantage in college? The answer is often [illegible] in campus organiza-[illegible] and activities.

The aims of the Student Government Association are to protect the good name and the liberties of our institution and ourselves; to promote peace and tranquility in our halls, to initiate and supervise student activities and to strive diligently to promote sound thinking and right acting among our members.

Pursuing these goals, the S.G.A. has sponsored many campus activities this year, including the student art exhibit, Homecoming celebrations, school-wide elections, the Chapel Fund Drive, and the issuance of various publications.

With the avid interest and willing aid of the advisers, Miss Holt and Dr. Powers, this year's Student Government Association has been a most energetic and successful group.

Darlene Landis, President

STUDENT GOVERNMENT ASSOCIATION

Senate Members, Seated: Lenny Campagna, Men's Representative; Brenda Goodson, Secretary; Darlene Landis, President; Linda Miller, Senator; Libby Hedrick, Freshman Representative; Don Teunon, Vice-President. **Standing:** Miss Holt, Adviser; Amie Carpenter, Women's Representative; Fred Jones, Day Student Representative; Judy Daniels, Treasurer; Jo Culler, Senator; Dr. Powers, Adviser.

Women's Residence Council: Amie Carpenter, Representative; Eleanor Link, Lois Penn, Jo Culler.

Day Student Council: Vaughan Yarbrough; Dan Houve; Bob Roakes; Fred Jones, Representative; Mr. Wilson.

Men's Residence Council: Bill Frazer; Dean Norman; Lenny Campagna, Representative; Mr. Johnson, Carlton Dixon.

Athletic Council: Barbara Cole, Charles Skutches, Jean Worthington.

THE BOARD OF REVIEW

The Board of Review reviews all club activities, memberships, purposes, and aims. Clubs not meeting certain standards set by the constitution are disqualified. Members include: Pastor Seiwell, Don Teunon, Judy Noss.

LEGISLATIVE BOARD

The Legislative Board examines and passes upon all legislative matters submitted to it by the Senate. Members include Dr. Singer, Connie Gilson, Dr. Ruth, Don Teunon, N. M. Casstevens.

JUDICIAL BOARD

The Judicial Board hears all disciplinary cases referred to it. Members include Flo Breisch, Miss Harden, Darlene Landis, Miss Taylor, Mr. Sessoms, Brenda Goodson, Karen Rawling, Stewart Smith, Mr. Jann.

Student Union Committee Members, First Row: Bill Fuoss, Judy Noss, Caroline Abernethy, Barbara Grimmie, Barbara Hassick, Mr. Johnson. **Second Row:** Judy Cress, Ann Murdock, Sarah Lanier, Eleanor Donaldson, N. M. Castevens. **Third Row:** Tad Niederriter, Paul Kolterjahn, Tom Bashore.

STUDENT UNION COMMITTEE

The Student Union Committee plans the campus social events. Various activities held during the year included a twisting contest, car caravans to athletic events, weekly Thursday night dances, a Sadie Hawkins dance, and a hay ride.

PHI EPSILON

Phi Epsilon is an honorary organization consisting of twelve outstanding women of the Junior and Senior classes who show prominent traits of scholarship, leadership, character, and service.

Seated Beverly Corelle, Brenda Goodson, Bettie Carpenter, President; Bonnie Austin, Martha Threadgill. **Standing:** Miss Colson, Adviser; Patsy Brinkley, Eleanor Link, Brenda Thomas, Elinor Ressler, Darlene Landis, Flo Breisch.

Blue Masque Members, First Row, left to right: W. Barnes, J. Quackenbush, E. Olandt, D. Humphries, R. Keever, A. Beck, V. Cox, H. Jones, J. Culler, S. Wolfe, S. Key. **Second Row:** A. Raup, D. Erwin, P. Knetsche, D. Minnick, B. Harlow, R. Spainhour, D. Brunner, A. McManus, J. Clodfelter, L. Gillenwater, J. Miller. **Third Row:** Mr. Vacha, Mr. Walters, J. Cress, C. Myers, M. A. Brown, E. Link, L. Miller, S. Farinella, A. Bortner, D. Leonard, C. Koomen, D. McCorkle, D. McCoy. **Fourth Row:** J. Grubb, S. Cottrell, C. O'Briant, K. Boone, M. J. Fowler, J. Barnitt, M. Boger, A. Mills, L. Leonard, D. Yost.

BLUE MASQUE

Blue Masque Officers: June Grubb, Historian; Eleanor Link, Secretary; Don Brunner, Treasurer; Jo Culler, President; Shirley Wolfe, Co-Social Chairman. **Not Pictured:** Vicki Cox, Vice-President; John Cress, Co-Social Chairman.

The Blue Masque, which consists of approximately sixty members, is organized for the purpose of promoting interest, appreciation, and activity in the field of drama on the campus and in the community. The annual project of this organization is the production of at least one of the plays presented by the Drama Department. This year **"The Male Animal"** was chosen as the club production. Also, the Blue Masque works closely with the Drama Department in presenting the other plays. Play productions, however, are but a part of the varied club activities, including football concession stand and the Fine Film Club.

Cast and crew posing after a performance of "The Male Animal."

They all flew! Peter Pan, Wendy, John, and Michael soaring during the Blue Masque production of "Peter Pan."

Ben Gant receives the attention of the residents of Dixieland during "Look Homeward, Angel."

A tense moment involving the principle characters of "Death of a Salesman."

Sigma Pi Alpha Members, First Row, left to right: S. Lanier, L. Poreat, J. Groft, M. Threadgill. Second Row: J. Cress, A. Hedrick, M. J. Fowler, J. Daniels. Third Row: B. Corelle, N. Jarrett, A. Funkhouser, L. Hartley. Fourth Row: F. Breisch, J. Sink, K. Rawling, B. Wilson. Fifth Row: E. Ressler, P. Love, B. Boggs. Sixth Row: A. Mantz, G. Watkins. Seventh Row: Dr. Andrews, D. Slabach, V. Lanier, Dr. Young.

SIGMA PI ALPHA

Sigma Pi Alpha, an honorary intercollegiate language society, aims to stimulate interest in and to acquire knowledge of foreign countries. Membership is open to all students who have maintained an "A" average in an intermediate language course. The sixty members meet once each month.

This year Sigma Pi Alpha offered a fifty-dollar scholarship to any outstanding member who plans to pursue an advanced course in summer school or go abroad. The organization also sponsored a tea for foreign students. Lectures were presented by members of the faculty and the foreign students themselves to expand individual knowledge of foreign countries. New materials were purchased for the language laboratory. The club also planned a special Saturday night program on campus.

The Beta Chapter of the national organization again functioned as national headquarters during the 1961-1962 school year.

Sigma Pi Alpha Officers: Elinor Ressler, Historian-Reporter; Verne Lanier, Vice-President; Arlan Mantz, President; Bob Wilson, Treasurer; Martha Threadgill, Secretary.

KAPPA TAU KAPPA

Kappa Tau Kappa Officers: Martha Threadgill Secretary; Barbara Grimmie, Treasurer; Jackie Franck Second Vice-President; Barbara Hassick President; Tommie Little First Vice-President.

A banquet held at the Holiday Inn near the end of the year, with a well-known figure in education as the speaker for the evening, is the highlight of the year for Kappa Tau Kappa members. Special projects during the year for the club include making favors for the children's ward in hospitals, visiting convalescent homes, and working with mentally retarded children.

To become a member prospective teachers must have earned a "B" in an education course, and have maintained a "C" average.

First Row, left to right: Dora McMahan, Barbara Feimster, Jackie Franck, Barbara Hassick, Linda Miller, Mitzi Zeger. **Second Row:** Thyra Penninger, Beverly McCauley, Bonnie Adams, Tommie Lou Truesdale, Amie Carpenter, Mary Ann Brown, Judy McConnell, Wilma Golding. **Third Row:** Wanda Thomas, Barbara Raymond, Myra Eastep, Rachel Deal, Martha Threadgill, Savonne Hemphill, Annie Seaford. **Fourth Row:** Barbara Grimmie, Irene Honbarger, Tommie Little, Joe Hayes, John Hartpence, George Davidson, Lib Holland.

Monday Chapel Choir, First Row: left to right: P. Keasler, W. Childers, H. Keisler, M. Deal, A. Hedrick, J. Tussey, J. Hill, C. Hampton, N. London, J. Hege, B. Shoffner. **Second Row:** A. McManus, B. Jann, R. Dermota, S. Lovekin, F. Owen, E. Orlandt, D. Thompson, J. Shultz, B. Rosenbloom, G. Ault, J. Balentine, J. Noss. **Third Row:** B. Chasteen, T. Elium, B. Kepley, A. Beck, P. Palmer, B. Ward, A. Cline, B. Boyer, M. Holcomb, V. Paradis, K. Lanning, J. Kester, J. Spatz, P. Smith, B. Propst, S. Baker.

CHOIR

To provide sacred music for chapel and vesper services is the aim of the Catawba College Choir. The group also presented a Christmas concert and a spring concert of sacred music, a choral work entitled "The Peaceable Kingdom" by Randall Thompson.

Fifty-five out of the more than seventy choir members formed the concert choir which made several short tours to neighboring states and communities presenting its spring concert.

Members are chosen by Professor Lawrence Bond for their ability to sing and read music.

Wednesday Chapel Choir, First Row, left to right: S. Hemphill, D. Falls, B. Stils, L. Wison, S. Vogel, J. Grubb, K. Boone, N. Stout, M. Threadgill. **Second Row:** L. Gillenwater, P. Laucks, W. Stirewalt, J. Mower, J. Carmichael, R. Black, D. McCorkle, W. Schneider, J. Biggers, T. Doub, J. Clodfelter. **Third Row:** P. Egolf, L. Hartley, M. Mack, B. Thomas, E. Link, C. Koomen, E. Ressler, C. Hughey, F. Breisch, N. Rosevear, J. Bishop, J. Quakenbush, M. Long.

First Row, left to right: B. Sills, J. Erwin, J. Swannack, C. Barnhardt, D. Kirk, K. Hammett, M. Eastep, E. Midkiff, D. Andrew, G. Maeyer, B. Chasteen, L. Fenstermacher, G. Poole. Second Row: H. Corriher, W. Schneider, S. Victory, E. Stewart, G. Patterson, J. Denlinger, H. LeVan, P. Vandereau, J. Greene, J. Bishop, S. Kennedy, M. Brady, D. Ludwig, Dr. Wigginton. Third Row: T. Brannon, K. Jones, B. Harlow, C. Slabach, J. Haring, V. Mizeras, J. Marklin, K. Terhune, J. Newell, K. Cranfield, G. Shive, S. Hancock, C. Doll, P. Zampino, T. Goodrum.

BAND

The forty-five members of the Catawba College Band provide music and school representation at athletic events and parades. In the spring this organization goes on a concert tour to the surrounding communities as well as performing in campus events. Anyone having the ability to play a wind, brass, or percussion instrument can qualify for membership. Band officers are: Ken Cranfield, President; Eddie Greene, Vice-President; Carolyn Barnhardt, Secretary; Ginny Maeyer, Treasurer.

Majorettes, First Row, left to right: Patty Vandereau, Renee McCachren, Hilda LeVan. Second Row: Kay Hammett, Myra Eastep, Head Majorette; Ellen Midkiff.

Cabinet Members, First Row, left to right: Linda Fenstermacher, Linda Miller, Lois Penn, Alice Funkhouser, Herbert Youngkin. **Second Row:** Phil Laucks, Kathy Rohe, Martha Long, June Quackenbush, Flo Breisch, Barbara Potts. **Third Row:** Mr. Johnson, Doyle Luckenbaugh, Phil Zampino, Mr. Derting.

STUDENT CHRISTIAN ASSOCIATION

SCA celebrates Halloween with a Masquerade party.

The Student Christian Association is composed of students and faculty members who strive to understand the will of God and to serve the college and community. This year's activities, sponsored by the club's five committees, included publication of the student directory, volunteer work at the Nazareth Home and the Veterans Administration Hospital, and participation in the World University Service, Religious Emphasis Week, and the "Last Lecture" series.

World Service Committee, First Row, Left to Right: A. Krause, F. Loos, T. Clark, A. Funkhouser. **Second Row:** P. Broughner, Mrs. Wigginton. **Third Row:** R. Brendle, S. Baker, J. Groft. **Fourth Row:** L. Gillenwater, M. J. Warren, B. Boggs. **Fifth Row:** F. Schreyer, K. Rohe, S. Sheek. **Sixth Row:** P. Laucks, M. Long, R. Spainhour.

Ways and Means Committee, First Row: J. Quackenbush, P. Zampino. **Second Row:** D. McCoy, P. Crater, D. Thompson. **Third Row:** L. Bootay, N. Castellano, N. Hyde. **Fourth Row:** K. Lanning, M. Hunsucker, B. Putman. **Fifth Row:** S. Dover, L. Miller, S. Floyd. **Sixth Row:** Mr. Johnson.

Campus Life Committee, First Row: H. Victry, M. Richards, T. Troutman, R. Long. **Second Row:** L. Fenstermacher, C. Garman, B. Ward, C. Hampton, A. Rowe, B. Burner, S. Fritz. **Third Row:** Mrs. Dearborn, M. A. Brown, D. Andrews, P. Smith, B. Earnhardt, S. Fink, D. McMahan, H. LeVan, C. Parrish. **Fourth Row:** W. Tolleson, J. Hartpence, T. Wolf, D. Engler, R. Heist, R. Graves, J. Davis. **Fifth Row:** D. Slabach, T. Barkley, L. Godwin, C. Easter, D. Oyer, D. Minnich.

Religious Life Committee, First Row: J. Boyd, D. Melcher, P. Cleaver, G. Wenck. **Second Row:** K. Rawling, F. Kerr, E. McCachren, L. Brotherton, E. Ressler. **Third Row:** C. Koomen, M. Holcomb, B. Shoffner, J. Hill. **Fourth Row:** C. Myers, D. Luckenbaugh, D. Leonard, B. Doyle, J. Foltz, F. Schaffer.

Community Service Committee, First Row: R. Kline, B. Fillman, J. Daniels, S. Campbell, A. Peeler. **Second Row:** B. Grayson, R. Davis, B. Thomas, T. Penninger, J. Noss, C. Dixon, S. Kennedy. **Third Row:** E. Link, Mrs. Seiwell, K. Miller, M. Mack, F. Breisch, B. Boyer, L. Penn. **Fourth Row:** D. Donaldson, B. Raymond, R. Deal, F. Agner, L. Benner.

First Row, Left to Right: Mr. Wilson, Mr. Clites, Bonnie Austin, Stewart Smith, Worth Hampton, Wilma Golding, Mr. Propst, Mr. Derting, Mr. Bickers. **Second Row:** Fred Jones, Alfonso Webb, William Coffin, Dudley Dommerick, Harvey Adler, James Swicegood, Charles Rider, Howard MacKinnon, John Crowell, Zona Miller, Marilyn Carbone, Troy Davis, Grover Smith. **Third Row:** Richard Tucker, Bob Roakes, John Cress, Marvin Teer, Bill Spinnler, Douglas Johnson, Buddy Hampton, George Moss, John Walser, Ed Mayhew, Bill Retallick, Darryl Porter, Bob Shuping. **Fourth Row:** James Robbins, Dean Norman, Lee Buecker, Don Frank, Larry Loftin, Larry Brown, Don Maury, Bill Sliney, Donald Sloop, Vaughan Yarbrough, David Nash.

ADVERTISING CLUB

The Advertising Club attempts to bring to interested students of Catawba College information concerning advertising and opportunities for practice and experimentation in the field of advertising. Membership is warranted by a "C" average and preferably a major in business. Club membership, however, is open to other interested students.

The club provides recreation and social activities for its members as illustrated in the sale of Christmas cards and candy. This year the club sponsored a Saturday-night dance on campus. Monthly meetings are scheduled where experienced businessmen present outstanding aspects of the advertising field. The concluding activities of the second semester, a banquet and a picnic, were financed by the club through the proceeds of projects during the year.

The Advertising Club's home-coming display.

Stewart Smith tries out his sales talk on a few likely customers in the lobby of the Ad. Building during the annual Christmas-card sale.

Advertising Club Officers, **Kneeling:** Stewart Smith, President; Wilma Golding, Secretary; Bonnie Austin, Treasurer; Worth Hampton, Vice-President. **Standing:** Mr. Wilson, Mr. Derting, Mr. Propst.

ACCOUNTING CLUB

Accounting and business are the main interests of the Accounting Club. These goals are partially maintained at the monthly dinner meetings where the club is addressed by outstanding businessmen in the field of accounting. There are sixty-five members in the club this year. Membership is open to all students interested and enrolled in business-related subjects.

The annual sale of Christmas fruit cakes and candy are two projects, the proceeds of which are used in the Loan and Gift Scholarship Fund to aid club members in meeting educational financial problems.

The Accounting Club, under the supervision of Mr. Carl Bickers and Mr. Millard Wilson, has been a most active and successful organization this year.

First Row, Left to Right: Mr. Bickers, Mr. Wilson, Richard Tucker, Bonnie Austin, Barbara Potts, Fred Jones, Bob Roakes, Mr. Clites, Mr. Propst, Mr. Derting. **Second Row:** Bill Swing, Dudley Dommerick, Kay Shirley, Marilyn Carbone, Zona Miller, Harvey Adler, Jim Swicegood, Bill Spinnler, Charles Rider, Howard MacKinnon, John Crowell, Wilma Golding, Sallie Sheek, Marty Seiwell, Harriet Camp. **Third Row:** Alfonso Webb, Bill Coffin, Marvin Teer, Mac Washam, Robert Wiseman, James Hill, Worth Hampton, Bill Sliney, Bill Bennett, George Moss, John Walser, Bill Holland, Charles Wilhelm, Darryl Porter. **Fourth Row:** Thomas Beam, Walter Tillery, Dallas Campbell, James Robbins, Dean Norman, Lee Buecker, Larry Loftin, David Nash, Buddy Hampton, Dwight Hedrick, Don Maury, Charles Belcher, Jerry Hartsell, Stewart Smith, Vaughan Yarbrough, William Retallick, Donald Sloop.

Accounting Club Officers: Fred Jones, President; Bonnie Austin, Secretary; Mr. Clites, Adviser; Barbara Potts, Treasurer; Mr. Bickers, Adviser; Bob Roakes, First Vice-President; Mr. Wilson, Adviser; Richard Tucker, Second Vice-President.

In progress: Decoration of the Accounting Club's float for homecoming.

As a supplement to the scholarship fund, the Accounting Club presents Dr. Keppel with a check.

THE PIONEER

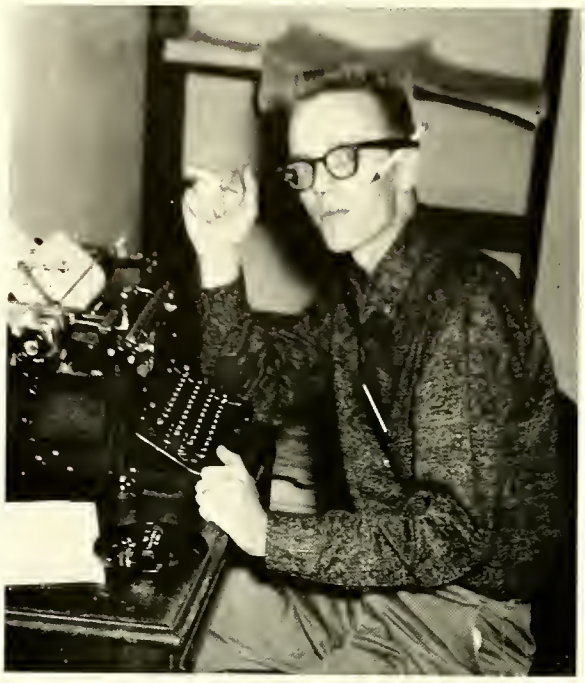

Bob Burchette, Editor.

Striving to provoke serious thought among the student body as well as to give accurate news coverage, **The Pioneer,** Catawba's student newspaper, was issued biweekly and sometimes oftener during the course of the year.

Additional issues, financed by increased advertising, and a return to tabloid size enabled the staff to improve the quality of its publication. The staff declined to limit itself to college news and activities and presented a variety of features on world and national affairs designed to show students that, though a part of an academic world, they must take cognizance of today's global situation.

Pioneer News Staff: Elinor Ressler, Alice Hedrick, Ellen Midkiff, Jay Guild, Caroline Abernathy, William Nifong, Judy Daniels, Al Mizeras, Paul Clifton.

Dr. Young and Mr. Jann, "Pioneer" faculty advisers.

KAREN RAWLING
Editorial Board Chairman

JUDY NOSS
Feature Editor

BOB JANN
Business Manager

LEE BUECKER
Sports Editor

NED CLINE
News Editor

JEAN BURKHOLDER
Circulation Manager

SAYAKINI

Ned Cline, Photographer.

Emily Hoke, Editor.

Mr. Bickers and Miss Harden, Advisers.

Business Staff, Seated: Linda Poteat, Business Manager. **Standing:** Marvin Teer, Larry Loftin, Dean Norman, Assistant Business Manager; Charles Rider.

Typists: Harriet Camp and Marty Seiwell.

Picture Staff: Ann Schofield Linda Hartley, Shirley Wolfe, Savonne Hemphill, Kay Hammett, Faye Kerr, and Nancy Rosevear.

The Sayakini staff hopes that you, by leafing through the pages of the 1962 **SAYAKINI**, are able to "turn back the clock" for just a moment to recall the highlights of this year's activities.

Sports Staff: Bob Handwerk and Amie Carpenter.

Literary Staff: Joann Kester, Diane Powl, Sally Fritz, Elinor Ressler, Judy Groft.

WAA Members, First Row, left to right: Sonia Flo,d, Amie Carpenter, Tommie Truesdale, Linda Miller, Jane Carlisle, Judy McConnell. **Second Row:** Mitzi Zeger, Penny Love, Helena Jones, Mary Sowers, Wilma Golding, Zonie Miller. **Third Row:** Sallie Eadie, Thyra Penninger, Eleanor Link, Flo Breisch, Marie Hefner, Alice Funkhouser, Mary Ann Brown. **Fourth Row:** Sallie Sheek, Martha Leonard, Barbara Raymond, Linda Van Sant, Marlene Mack. **Fifth Row:** Kay Shirley, Peggy Palmer, Jean Burkholder, Becky Chasteen, Mrs. Lomax.

WOMEN'S ATHLETIC

The Women's Athletic Association provides opportunities for women students to participate in a variety of sports. The aims of the organization are to promote sportsmanship and leadership and to develop skill and interest in sports. Programs of hockey, volleyball, basketball, tennis and ping-pong are set up by the seasonal managers. Awards are presented to outstanding participants. May Day and Sports Night are sponsored annually by this very active organization.

WAA Officers, First Row: Mary Ann Brown, Thyra Penninger, President; Martha Leonard, Sallie Sheek. **Second Row:** Amie Carpenter, Barbara Raymond, Mitzi Zeger. **Third Row:** Lynn Winters, Phyllis Robinson, Linda Van Sant.

WAA activities include: basketball . . .

ASSOCIATION

field hockey.

volleyball . . .

Major Club dinner meeting

MAJOR CLUB

The Major Club is composed of students who are physical education majors and those who are interested in the fields of health, physical education, and recreation. Club members work with school, state, and national organizations in an attempt to secure beneficial information and improve teaching methods. The Major Club is affiliated with the North Carolina Association for Health, Physical Education and Recreation.

Club members improve their volleyball skills and techniques.

Major Club Officers: Jim Koontz, Treasurer; Tommie Lou Truesdale, Secretary; Tommie Little, President; John Livingston, Vice-President.

Tommie Little and Gene Clayton enjoy a game of ping-pong.

First Row, Lewt to Right: Arlan Mantz, Larry Godwin, Rebecca Chasteen, Beverly Corelle, Flo Breisch, Bob Wilson, George Drum, Linda Morgan, Arthur Ching, Tony Barkley. **Second Row:** Ed Martin, Lee Gillenwater, Verne Lanier, President; Jim Geiser, Paul Barnhardt, Wade Dyson, Joe Zapotczny, Alan Mizeras.

SEYMOUR SCIENTIFIC CLUB

The Seymour Scientific Club explores the science fields of interest to its members through the monthly lectures presented by outstanding guests.

INTERNATIONAL RELATIONS CLUB

It is the aim of the International Relations Club to promote the understanding of world affairs and to increase the student's knowledge of these affairs.

First Row, left to right: Dr. Faust, Connie Gilson, President; Barbara Hassick, Karen Rawling. **Second Row:** Janet Ray, Tom Bashore, Frank Feeney, Khamphout Phanthavong, Phil Clever, Joe Messersmith, Bruce Griffith, Arthur Ching, Helena Jones, Paul Kolterjahn, George Davidson, Shirley Wolfe, Orbe Garcia.

Home Economics Club Members, Seated: Mary Willard, Sue Campbell, Thyra Penninger. **Standing:** Savonne Hemphill, Mrs. Corriher, Jay Guild, Irene Honbarger, Annie Seaford, Miss French.

HOME ECONOMICS CLUB

The Home Economics Club has enjoyed the facilities of an almost entirely new home economics department this year. The members have tried to broaden their interests in the field through club projects and contact with related sources.

ARS DE MUSICA

Ars de Musica is open to all Catawba music majors and those taking private lessons in order to stimulate a greater interest in music.

Ars de Musica Members, First Row, Left to Right: Miss Epperson, Norma London, Euginia Griggs, Becky Sills, Peggy Keasler, President; June Grubb, Alice Hedrick, Pat Egolf, Shirley Vogel, Sarah Lanier. **Second Row:** Ralph Dermota, Walter Schneider.

First Row, Left to Right: Rebecca Sills, Donna Ludwig, Mary Jo Warren, Marie Hefner, Nancy Rosevear, Faye Kerr, June Grubb, Anna Peeler, Dr. Faust. **Second Row:** Beverly Boyer, Janet Ray, Ralph Dermato, John Hartpence, Marty Long, Guy Wenck, Reece Cook, David Engler, Brooks Doyle, David Melcher. **Third Row:** Robert Hunderman, George Ault, David Thompson, Barry Fillman, Fred Oleck, Don Engler, Phil Zampino. **Fourth Row:** Charles Doll, Jim Patterson, Frank Schaffer, Walter Snowa.

ADELPHIAN SOCIETY

Anyone planning a career in Christian work or having an interest in the field of religious education is eligible for membership in the Adelphians. In order to fulfill its purpose of promoting Christian fellowship, study, and service in the field of religious activity, this organization sends deputation teams every week to the Veterans Administration Hospital in Salisbury and at other times to various churches nearby to lead religious activities.

Adelphian Cabinet, First Row: Anna Peeler, Janet Ray, President; Dr. Faust. **Second Row:** Walter Snowa, Nancy Rosevear. **Third Row:** Frank Schaffer.

ADVERTISEMENTS

Compliments of

CORRIHER MILLS CO.

Manufacturers

of

High Quality

Combed Cotton Yarns

LANDIS, N. C.

"We appreciate the opportunity of
writing your student insurance."

CHAMBLEE INSURANCE AGENCY

Raleigh North Carolina

ROAKES GROCERY

112 Mahaley Avenue

Phone ME 6-0052

Salisbury, N. C.

"Your Neighborhood Grocer"

THE GOLD SHOP

130 South Main Street

Phone ME 6-2841

Salisbury, N. C.

The Chanticleer Restaurant

Charcoal Steaks—Delicious Foods

The "Gourmet Rooms" for
Private and Semi-Private
Accommodations

Salisbury, N. C. Interstate Hwy. 85

Phone ME 3-1313

CATAWBA GULF CENTER

Mahaley and Innes Street

Salisbury, N. C.

Phone 633-9778

Watson Brothers TV Service

105 Statesville Blvd.

Salisbury, N. C.

Dial 633-3061

Trexler Brothers

Salisbury's Store for Young Men

221 SOUTH MAIN

PILOT
Insurance & Realty Company

Writing All Forms of
INSURANCE

Since 1901

PILOT BUILDING

507 W. INNES STREET ME 3-0541

PET
DAIRIES
INC.

Phone ME 6-3922

HARTLINE & FISHER
College Shell
Complete Car Service
U-Haul Trailers

W. Innes and Gregory Ave.

Phone ME 6-3804

S & H Green Stamps

LA PETITE BEAUTY SALON

For a Lovelier You

Phone 633-4992 118 Mahaley Ave.

Salisbury, N. C.

GUYES

SALISBURY

Celebrating 24 Years
of Fashion Leadership

Nassar's Fruit Stand

106 East Innes St.

ME 3-9896 Salisbury

Specialty—Domestic Wines

Easy Payments
Student Charge Accounts Are Invited

W.H. Leonard JEWELERS & SONS

"Your Friendly Jeweler"

214 South Main St. Salisbury, N. C.

COMPLIMENTS OF

Jimmie Blackwelder's

Barbecue

1621 West Innes Street

Elite Barber Shop

"Where You See the Difference"

Salisbury's Finest

West Side Center

OESTREICHER WINNER

One of North Carolina's Fine Stores

SALISBURY, N. C.

Caspers Shoes

Creators

Jimmy Casper Original

103 N. Main St. Salisbury, N. C.

Salisbury-Spencer Furniture

Dealer's Association

"There is no place like home"

Salisbury

LAUNDRY & CLEANERS

Expert Rug Cleaning

Service and Quality the Best

Corner Lee and Fisher Sts. Dial 636-5301

SALISBURY, N. C.

EVERHARDT'S ESSO SERVICENTER

1532 W. Innes St. Salisbury, N. C.

Telephone MElrose 3-9998

Try Our Service

"College Clothes For Those Who Know"

The Villager T.M. REG.

Purcells

Exclusively

SALISBURY, NORTH CAROLINA

For DIAMONDS See

Norman C. Lentz
Certified Gemologist

REGISTERED JEWELER
AMERICAN GEM SOCIETY

Norman's Jewelers

211 S. Main Street ME 6-2481

COMPLIMENTS OF

AL'S NIGHTHAWK

1607 West Innes Street

Phone 633-9942

MAYNARD MUSIC COMPANY

For All Your Musical Supplies

COMPLIMENTS

Cress & Son's

Fashions for men and young men

Salisbury North Carolina

"Get The Finest From"

Rowan Dairy

PHONE ME 6-4011

SALISBURY, NORTH CAROLINA

"Your Home Town Dairy"

Compliments of

S. R. Dorm

Holiday Inn and Restaurant

On Bypass 85

121 N. Main St. Dial 636-5051

Part of the Community We Serve

FOOD TOWN STORES

Rowan County's Largest and
Most Complete Super Markets

3 CONVENIENT LOCATIONS TO SERVE YOU

Ketner Center—E. Innes at Long St.—315 S. Main St.

We Give Family Stamps

THE COLLEGE BOOKSTORE

• Textbooks • School Supplies
• College Outline Series • Jackets
• Sweat Socks
• Stationery • Sweat Shirts
• Tea Shirts • Sweat Suits

THE STORE WITH THE BLUE FRONT

111 South Main Street

BELKS

THE BELK-HARRY CO.

Serving Salisbury's and Surrounding Counties

The Music Mart

Records Phonographs

Sheet Music Instruments

1912 West Innes Street

Bailey's Sunoco Service

1831 West Innes Street

SALISBURY, N. C.

Phones 633-9627 633-9990

ONE HOUR "MARTINIZING" Cleaners & Laundry

W. Innes St. Salisbury, N. C.

Across from Ketner Center

For Fast Pain Relief Snap Back With

Congratulations . . . Class of 1962

and Welcome to the Club!

To Membership in the Catawba College Alumni Association

Wherever You Go —
Whatever You Do —
Whoever You Become —

YOU ARE ALWAYS A PART OF CATAWBA COLLEGE
AND,
AS CATAWBA GROWS, YOU GROW ALSO

Maintain Contact with Your College and Visit Your Campus Often

THE ALUMNI OFFICE

Where All America Shops and Saves

VISIT OUR SERVICE DEPT.

WARDS
MONTGOMERY WARD

Better Values for Better Living

BEST WISHES

STAR Laundry & Cleaners

111 W. Bank Street

Salisbury, North Carolina

SHOP

Rowan Printing Company

for

School Supplies • Books • Crepe Paper • Stationery
Halmark Cards

120 N. Main Street Salisbury, North Carolina

Phone ME 6-4511
"Established in 1920"

Congratulations

HAVE A
COKE

Arnold's

"Your Guide to Better Fashions"

1942 to 1962

20th Anniversary

Compliments of

RAMBLERS REST
MOTOR COURT

South Main St. Ext. Salisbury, N. C.

Phone 636-4211

Jim Wise Photography

200 Corban Street

Concord, N. C.

CHARLOTTE
ENGRAVING
COMPANY

Charlotte, North Carolina

The South's Finest
Annual Engravers Since 1915

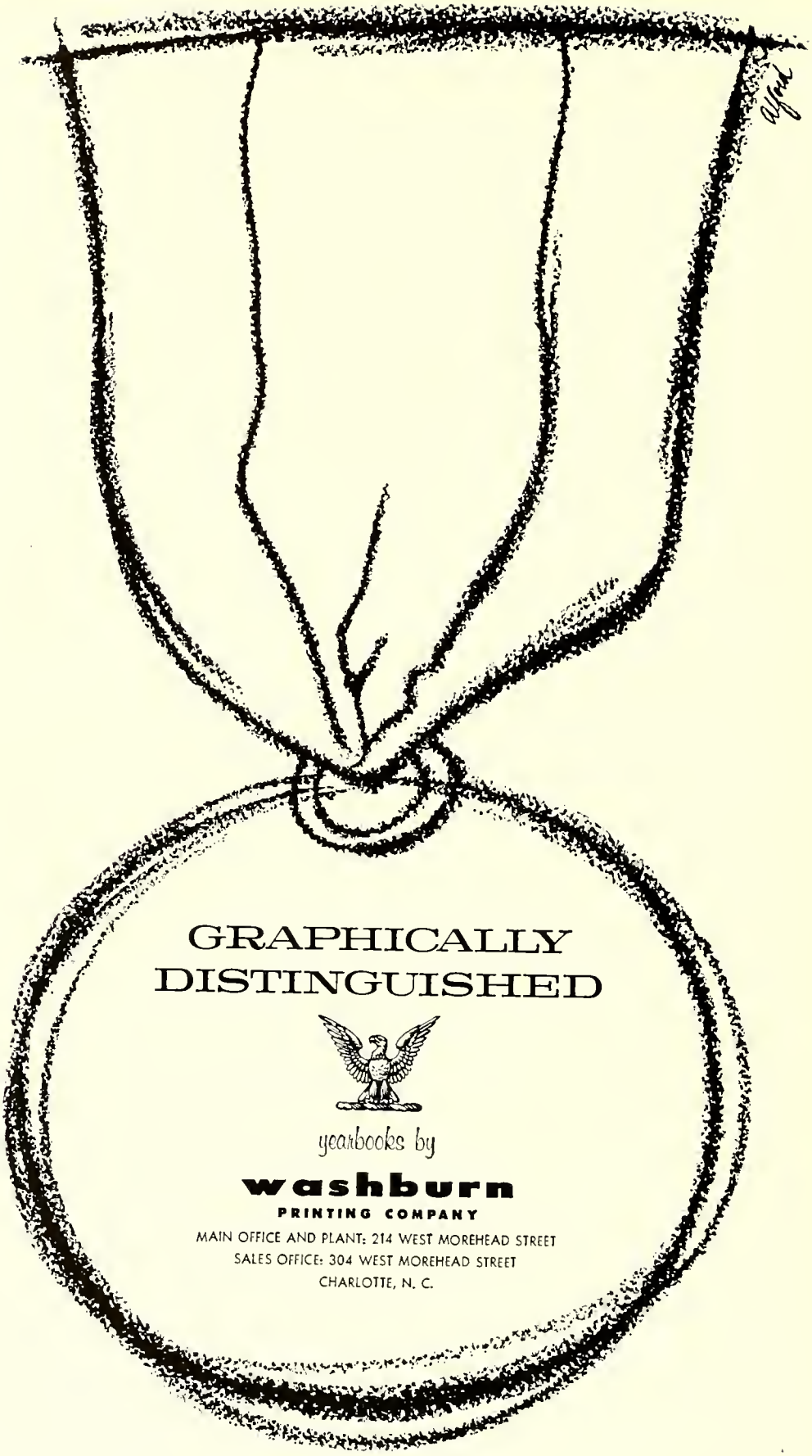
GRAPHICALLY
DISTINGUISHED
yearbooks by
washburn
PRINTING COMPANY
MAIN OFFICE AND PLANT: 214 WEST MOREHEAD STREET
SALES OFFICE: 304 WEST MOREHEAD STREET
CHARLOTTE, N. C.